

QUOTE

"Adventure is not outside a man; it is within."
—David Grayson.

The Chelsea Standard

25¢
per copy

ONE HUNDRED-TWELFTH YEAR—No. 23

CHELSEA, MICHIGAN, TUESDAY, NOVEMBER 10, 1981

20 Pages This Week Supplement

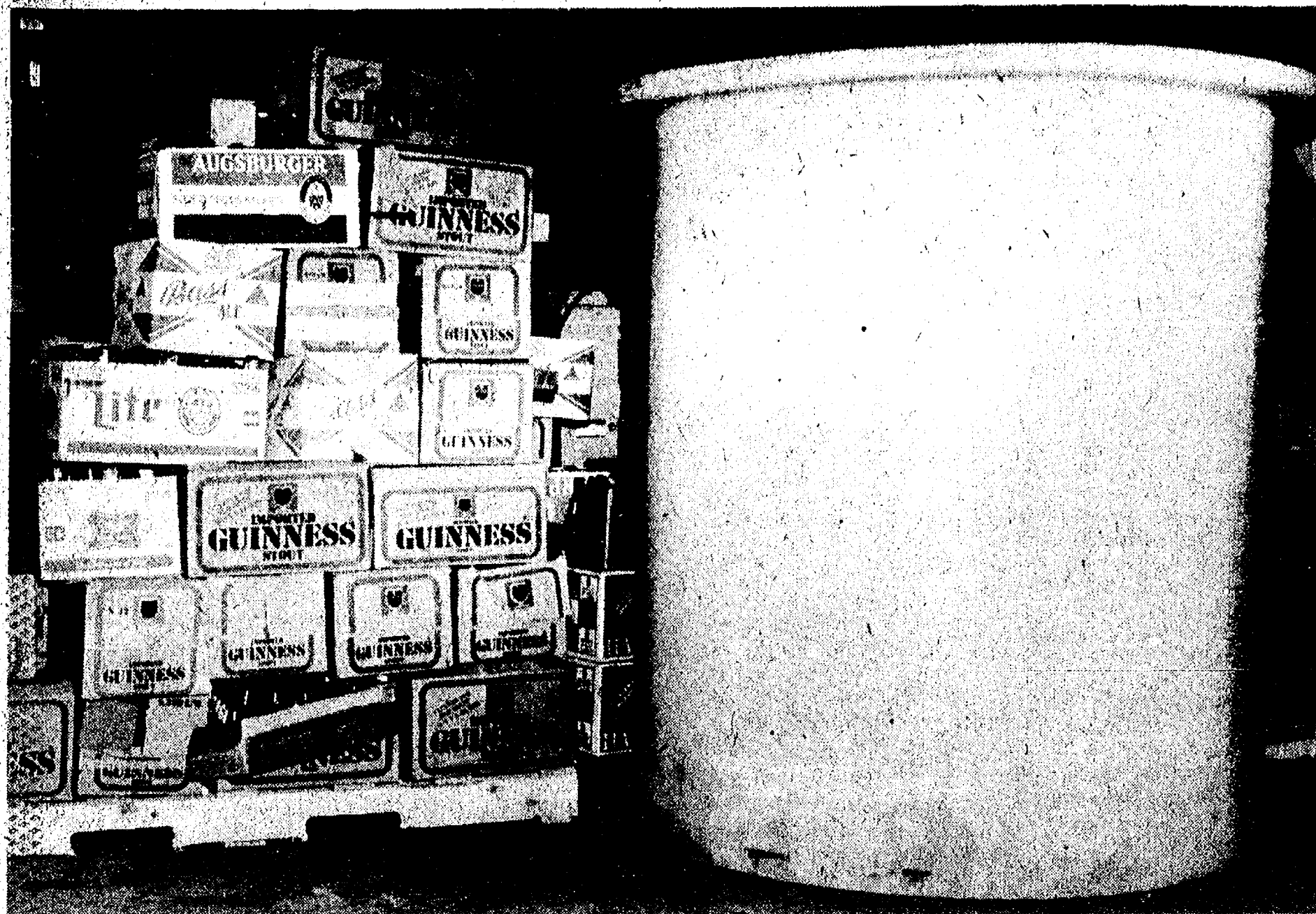

THE REAL ALE COMPANY: a brewery planning to turn out 600 cases of premium ale per month is the first brewery in Michigan to request the necessary licensing in the past 38 years.

The prototype facility, the brainchild of Ted Badgerow and Gordon Averill, is located in rented space at Chelsea Industries and plans to begin its production of high quality, specialty brew by March 1.

New Brewery Starting in Chelsea Industries Building

For the first time in 38 years, an application has been filed to introduce a new brewery in Michigan. Detroit has Strohs, Frankenmuth has Carling and now, Chelsea has The Real Ale Co.

Two men, Ted Badgerow, an Ann Arbor cook, and Gordon Averill, a former dairy farmer between Grand Rapids and Muskegon, are responsible for the firm that will eventually turn out 600 cases a month of British-type ale.

In space rented in the Chelsea Industries building, the pair has been moving in bottles and fermenting tanks for a couple of weeks. Though their licensing

United Way Hits 83% of Year's Goal

One week after the official final day of the 1981 Chelsea United Way campaign, Friday, Oct. 30, local chairman Don Peck reports that, as of Friday, Nov. 6, the local fund-raising attempts have topped the Chelsea total to 83 percent.

More than \$39,598 has been collected in both pledges and contributions, thereby equaling the 83 percent of the total goal of \$47,950.

Nevertheless, Peck explained that a number of employee campaigns have not yet submitted their donations or reported on their response. Monies are also continuing to trickle in via the mail.

"By March or April of next year, we should have reached our goal or topped it," Peck said.

procedures have not yet been completed the duo plans to begin retail production early next year. Still, various forms must be filed in the right order.

According to Badgerow, the reason for the move to Chelsea was the "hardness of the town water supply, which is ideal for the type of beer he and his associate will brew.

The Real Ale Co. beer will be

Two Steers Shot in Farm Field

Jackson County Sheriff's Department are investigating the shooting of two Holstein steers on property owned by Jim Hadley of Harr Rd., Grass Lake, Saturday night.

According to Hadley, the steers were among 20 in the field at the time of the killing. Nearly all black, the steers could not have been mistaken for deer and it is believed that shiners killed the animals late Saturday night. Hadley discovered them at approximately 7 a.m. Sunday.

The dead steers, worth approximately \$700 each, were shot within 20 yards of each other on Hadley's land which borders Harr Rd.

Hadley commented on the frequency of shining this year and said that, according to the Jackson County Sheriff's Department, there are more game violations than accidents this season.

Hadley buried his steers Sunday morning and is now putting his remaining herd in his barnyard at night.

fermented at room temperature and will have a richness and heartiness associated with Guinness Stout. According to Badgerow, the ale to be produced will differ from American beers in that American beers include a number of chemicals and preservatives. The Chelsea brew will consist of two main ingredients, water and malt while hops and yeast will serve as catalysts. The malt barley is imported from Ireland. The ale will ferment at room temperature, taking approximately 24 hours for the process to be completed.

Basically, the new brewery will employ Badgerow and Averill, cleaning and filling bottles with their product. "Nearly 90 percent

Band Concert Scheduled Thursday

Bands in the Chelsea School District will present a concert on Thursday, Nov. 12 in the high school gymnasium. The 7th and 8th grade bands, concert and symphony bands will perform concert selections and marches.

During the second half of the concert, the marching bands will be featured, performing highlights of the fall marching season. Special features will include the high school color guard and percussion sections.

The concert will begin at 7:30 p.m. and an admission fee of \$1 for adults and 50 cents for students will be charged. A family admission will be available at a cost of \$2.

of brewing involves cleaning and bottling," explained Badgerow.

Badgerow has been a cook in Ann Arbor for six years, now cooking at a University of Michigan sorority. He began home brewing and concluded that his brew was as good, if not better than commercial beers and ales. "We're hoping to establish a difference," Badgerow said, "and we know it will appeal to those persons who enjoy imported ales." They're going ahead with the prototype brewery on the assumption that it will be marketable.

According to Badgerow, the Jackson-Ann Arbor area is a prime location for their product and then hope to sell their draught product, with specific variations; to restaurants interested in selling a house ale. Cost will be under imported and significantly above typical domestic beers. Distribution will be economically feasible as The Real Ale Co. has its own truck. The Real Ale Co. product will be a "slip not gulp" ale with a higher alcohol content—6.5 to 7.5 percent—than conventional beers and will be marketed under the name of Ozzie's (Badgerow's nickname) Wolverine Porter.

B & E Theft Reported at Chelsea Plant

Chelsea Police Department reports that sometime between Saturday, Oct. 31 and Monday, Nov. 2, a breaking and entering occurred at Chelsea Industries.

Entrance was gained through a side window. Once inside, subject or subjects unknown took the rear tires and rims from a 1974 Ford van owned by A. W. Jouning of Claymont, Del. Then, breaking a window to the vehicle, a radio and 12 volt battery were taken. Approximate cost of the stolen merchandise, \$795.

On Monday, Nov. 2, at approximately 9:30 p.m., four Firestone radial tires on a 1981 Dodge parked at Chelsea Lanes were slashed with a knife.

Sheriff's Men Arrest 8 in B & E Cases

A series of breaking and enterings of homes and businesses within the Chelsea-Dexter area has resulted in a number of arrests. Within the past two weeks, the Washtenaw County Sheriff's Department has made a total of eight felony arrests on charges of breaking and entering and additional arrests are pending following authorization.

Each of the incarcerated suspects have been bound over the 14th District Court and, according to Detective Paul Wade, stiff sentences are expected.

(Continued on page two)

Armed Man Forces His Way into House, Robs Elderly Woman

Detective Paul Wade of the Washtenaw County Sheriff's Department reported that an armed robbery occurred at the residence of a 71-year-old Chelsea woman living in the 13000 block of Old US-12 Wednesday evening, Nov. 4.

According to Wade, the incident took place at approximately 6:30 p.m. when a man approached the residence, knocked on the door and asked if "Jack Morris" lived there. When the Chelsea woman said that there was no person by that name living there, the felon pulled out a dark colored handgun and forced his way into the house.

Once inside, the robber took the woman upstairs with him, assisting her when she explained that she had a heart problem. He proceeded to loot the bedroom and took the woman downstairs, locked her in the bathroom and continued to loot the house.

When she freed herself from the bathroom, she discovered that the gunman had stolen a color television, miscellaneous jewelry and \$500 in cash.

The felon is described as a well-kept white male between the ages of 30 and 35, approximately 5 feet eight inches tall, weighing about 160 pounds and having a medium build. He was wearing dark trousers and a red pullover sweater or jacket. Wade said that the bandit could be described as an "All-American boy" type.

The Sheriff's Department is following up on a few leads in the case. Persons having any information regarding the armed robbery are requested to call Wade at the Chelsea Sub-Station at 475-3210 or the Washtenaw County Sheriff's Department at 971-8400.

Firemen Answer Six Calls

Chelsea Fire Department made a total of six runs last week regarding three fires and three rescue requests.

On Tuesday, Nov. 3, at 12:02 p.m., a rescue run was made to a residence on Elm St.

Thursday, Nov. 5, at 6:48 p.m., a car fire was reported on M-52 and I-94 on the west-bound ramp. Then, on Friday, Nov. 6, at 2:34 a.m., an unknown accident was reported on M-52 and Clark Lake Rd. At 8:38 a.m., a house fire was reported on Joslin Lake Rd.

On Sunday, Nov. 8, at 2:01 a.m., a rescue was requested on Clear Lake Rd., south of Trist. Then, at 9:39 p.m., an unknown fire was reported on S. Dancer Rd.



ARMED ROBBERY SUSPECT: Committing an armed robbery on Old-US 12 last Wednesday, Washtenaw County Sheriff's Department describes the suspect as a white male between the ages of 30 and 35, approximately 5 feet 8 inches tall, weighing about 160 pounds and having a medium build. Persons having any information regarding the armed robbery should call the Sheriff's Department at 971-8400.

Former Cult Member To Speak at St. Paul's

Una McManus, a former member of the Children of God cult, and co-author of the book, "Not For A Million Dollars," describing her experiences while in this religious cult, will speak on Sunday afternoon, Nov. 15, from 4 p.m. to 5:30 p.m. at St. Paul United Church of Christ, 14600 Old US-12, Chelsea. All young people and interested adults in the area are invited. There will be no charge or offering taken.

The program is endorsed by the Chelsea Ministerial Fellowship and sponsored by the Junior High and Senior High Youth Fellowships of St. Paul church. Refreshments will be served following the presentation. A 20-minute film on cults will be shown.

McManus, 24, of Akron, O., is a freelance writer and currently attending college. After five years with the Children of God cult, she escaped and settled her accounts by winning a judgment of \$1.5 million against the cult's leader, David Berg, accusing the group of alienation of affection and misrepresentation of ideals. She has since vowed to spread a different gospel—that cults are evil.

"It's important to inform the public about what's going on in cults," she explains. "I feel a moral obligation to expose them."

In 1972, McManus, who speaks with a soft Irish brogue, was a 15-year-old Roman Catholic girl when she met two members of the cult in Dublin. She was taken in by their "love-bombing" tactics.

She was sent on a nomadic path through Ireland, England, and Scandinavia, handing out leaflets and collecting money for the group.

At 16, she married another cult member, who was from Akron. Birth control was forbidden and the couple had a child quickly. She explained that most of their time was spent on the streets begging for money. About the time her second child was born, cult leader Berg sold her on what she called flirty fishing to win converts. One night in a discotheque in Oslo, Norway, she was told to save the soul of a man by seducing him.

"They wanted me to go out and be a happy hooker for Christ. But I said no, I wasn't going to do it." She left the cult and, for a while, lived on welfare in Akron. Then, she enrolled in school, met a man who had never been in a cult and remarried.



AWARD PRESENTATION: Jack Fowler, center, was awarded a plaque at the regular Kiwanis meeting last week, following his 13 years as secretary of the Chelsea club. Making the

presentation were Michigan District Governor Paul Tomshany and local club president, John Morris.



FOOD, GLORIOUS FOOD: Alice Thornton, Cherry Sundling and Gail Olsen, committee chairman, discuss the cookbook to be sold through the Chelsea Community Hospital Auxiliary beginning Tuesday, Nov. 24. Entitled "Food, Glorious Food," the book contains special local restaurant

recipes, original recipes from Auxiliary members, hospital volunteers and staff members, and an unfolding chart of herbs and spices. Proceeds gained from the cookbook sales will be used at the hospital.

Published every Tuesday at 300 N. Main Street, Chelsea Mich. 48118, and second class postage paid at Chelsea, Mich. under the Act of March 3, 1879. Postmaster: Send address changes to The Chelsea Standard, 300 N. Main St., Chelsea, Mich. 48118.

Subscription Rates (Payable in Advance)
In Michigan: One year in advance\$8.00
Six months\$4.50
Single copies mailed\$.50
Outside Michigan: One year in advance\$10.50
Six months\$6.00
Single copies mailed\$.75

NNA National Advertising Representative
MICHIGAN NEWSPAPERS, INC.
827 N. Washington Ave.
Lansing, Mich. 48906

JUST REMINISCING

Items taken from the files of The Chelsea Standard

4 Years Ago . . .

Thursday, Nov. 24, 1977—

Another Open Forum meeting for residents of the Chelsea School District has been scheduled by the Board of Education for Monday, Nov. 28, beginning at 8 p.m.
Discussion of a lawsuit involving the Inverness Inn, and the presentations of plans for the development of a subdivision topped the agenda of the Nov. 15 meeting of the Dexter Township Board.
The Chelsea Jaycees will sponsor their annual blood drive on Saturday, Dec. 17.
Robin Raymond has been named the new Chelsea High school varsity basketball coach and if he has his way, the team will present an "excellent brand of basketball" for spectators and opponents alike.

14 Years Ago . . .

Thursday, Nov. 23, 1967—

Basketball season opens officially for the Chelsea Bulldogs Friday, Dec. 1 when the Chelsea team meets the Dundee Vikings at Dundee. Practice sessions began Nov. 8, for the 1967-68 version of basketball Chelsea style.
A Union Thanksgiving service is being planned by the Chelsea Ministerial Fellowship for Wednesday, Nov. 22 at 8 p.m. at St. Paul UCC.
Brice Graham of 127 Orchard St., was the first Chelsea resident to report the shooting of a deer during the gun deer season which opened Saturday morning. He downed his prize at 11:05 a.m. Sunday, about 10 miles north of Chelsea.
Mrs. Charles Fuhrmann has been appointed clerk of the Lyndon Township Board.
The Census Bureau is currently employing area residents in a survey for Civil Defense.

24 Years Ago . . .

Thursday, Nov. 21, 1957—

Jackson hunters killing buck deer near Chelsea or elsewhere in southern Michigan are urged to phone the Conservation Department's district office in Jackson to report their kills.
Earl Heller, son of Mr. and Mrs. Carl Heller, will participate in the National Junior Livestock Judging Contest which will be held in Chicago Nov. 29 in conjunction with the International Livestock Show.
Nelson's Bar on Old US-12 was severely damaged by fire, water and smoke damage Thursday.
At the Nov. 12 meeting of the Washtenaw County Board of Supervisors, Carl C. Chandler of Chelsea, was elected to a two-year term on the County Board of Auditors to succeed Adolph Gross, who retires Dec. 31.
Protestant churches of Chelsea will hold a united Thanksgiving service at the Methodist Home chapel Wednesday, Nov. 27 beginning at 7:30 p.m.

Please Notify Us
In Advance of
Any Change in Address

34 Years Ago . . .

Thursday, Nov. 20, 1947—

A public hearing on the question of a general change in the level of rent in the Washtenaw county portion of the Detroit Defense Rental area will be held in the Circuit Court room of the Washtenaw County Courthouse in Ann Arbor, Monday, Nov. 24 at 7:30 p.m.
Between 80 and 100 people were guests of the Chelsea Public Library at the open house held in the library quarters of the Municipal Building Tuesday evening, Nov. 18 beginning at 8 p.m.
Leland J. Kalmbach of Ft. Wayne, Ind., who is now first vice-president of the Lincoln National Life Insurance Co., has been elected vice-president of the Massachusetts Mutual Insurance Co. and will take up his duties Jan. 1, 1948.
Further subject matter to arouse the curiosity of those already wondering who is buying four sections of land in Sylvan township, south of Chelsea, and for what purpose has been uncovered with the knowledge that all of the contracts of sale are not the same.

Grade Schools Collecting Post Cereal Box Seals

North and South Elementary schools are again in the process of collecting proof of purchase seals from Post cereal boxes. Each seal is equal to a specific number of points that can be collected and submitted to the company. In return, the schools will receive free athletic equipment. Last year, the schools earned free bases for their baseball diamonds as well as hockey sticks and nets.
This project will last until the end of the school year and collection boxes are located at the Media Center at North school and at the front office at South school. Persons are not encouraged to purchase the cereals though, if they are items used regularly in the home, it is urged that the seals be removed and submitted to the local elementary schools for collection.

8 Arrests . . .

(Continued from page one)

All of the local area residents who have been apprehended are male and range in age from late teens to early 20's. Most of the incidents have involved residential break-ins.

WEATHER			
Forecast . . .			
Fair and cool Tuesday. Chance of showers Wednesday. Fair Thursday. Highs will be in the upper 40s and the lows will be in the mid 30s.			
For the Record . . .			
	Max.	Min.	Precip.
Tuesday, Nov. 3	61	51	0.00
Wednesday, Nov. 4	62	47	0.00
Thursday, Nov. 5	63	44	0.31
Friday, Nov. 6	62	42	0.00
Saturday, Nov. 7	55	37	0.00
Sunday, Nov. 8	52	38	0.00
Monday, Nov. 9	46	38	0.00

★ MICHIGAN MIRROR ★

By Warren M. Hoyt, Secretary, Michigan Press Association

Total Deregulation of Interest Rates Appears Unlikely
After failing on a test vote, the state House of Representatives returned to committee a package of bills to totally deregulate interest rates.

The committee now is expected to develop a "floating" cap on interest rates as both Republicans and Democrats indicated the vote signalled the death of the deregulation effort.

The deregulation bills were part of a package of bills designed to aid the Michigan economy, making the state a better place to live and do business.

State bankers had declared that unless interest rates were deregulated and allow the market to set the rate up to a 25 percent /criminal limit, they would not be able to lend money in Michigan, creating further problems to the state's struggling economy.

Officials at Michigan National Corp., the state's largest holding company, even went as far as threatening to move portions of their operations out of the state where they could compete in the current money market.

On the other side, the powerful United Auto Workers rallied in the name of consumerism, charging that allowing deregulation was nothing but a greedy move on the part of the banks and the subsequent higher interest rates would further cripple the public's

buying power and eventually cost more jobs in Michigan.
Republicans opposed the legislation because it allowed loans to be made at any interest rate and not specifying that an interest rate could not be above 25 percent, the level of criminal usury.

Several Republicans, however, made it clear they continued to back deregulation of interest rates.

They said they disapproved of high interest rates but added the state was in no position to attempt to regulate them any longer.

By returning the bills to committee, another attempt can be made to institute a floating cap—tying the maximum interest rate to the level set for six-month Treasury bills or some other index.

Prior efforts to set a floating cap in committee have failed.

Governor William G. Milliken has several times said he will not support total deregulation of interest rates, but will back some unspecified floating level.

House Speaker Bobby D. Crim (D-Davison) and Senate Majority Leader William Faust (D-Westland) support the floating cap concept instead of total deregulation.

Currently, interest rates are limited by statute with rates ranging from 11 percent on land contract property sales to 25 percent on first mortgages.

Uncle Lew from Lima Says:

DEAR MISTER EDITOR:

The cost of living might be driving us to a early grave, Mister Editor, but it looks like we won't get no bargains there either. According to this report Bug Hookum give at the country store Saturday night, the cost of dyin is killing the funeral home business.

Bug had saw where undertakers from all over the country meeting recent in Philadelphia said they had come on hard times.

One funeral director said the price of all his materials had cut into his profit, cause people no longer are willing to spend the kind of money it takes to bury their dead in the manner to which they have become accustomed. Speaking for the living, Bug said, this could be another case of businessmen pricing themselves out of the market. Bug said it looked to him like free enterprise ought to come into play in this situation, and let competition take it course.

building all over the country. Fer-profit hospitals say that's exactly why they give better service, cause they're out to make money and the best way is to out-do the competition. Public hospitals say, on the other hand, just what the post office says about private parcel service, that private operations serve the high-return customers and leave the losers to the public. This means, they say, that mail and medicine cost more in the long run.

Personal, Mister Editor, it looks to me like a clear case of adding and subtracting. Fewer people are getting born, fewer are getting sick and fewer are dying, so we're going to have to do what the education business does with fewer to educate. It cuts back with the ebb and waits for the flow. As long as we fight the last war we won't ever be ready for the next one.

Yours truly,
Uncle Lew.

A 16.5 percent interest rate maximum on automobile loans will revert to a maximum rate of 12.85 percent on Dec. 1 if new legislation is not enacted.

The interest rate battle will continue as members of the legislature search for ways to enact legislation designed at improving the state's economy.

Other areas of concentration include changes in the state's workers and unemployment compensation systems to bring down costs to business while protecting those persons who qualify for benefits.

Credits in the single business tax—the tax paid by all corporations and businesses in the state—will be considered but due to state budget cuts, individual property tax reform and/or relief appears to have been placed on the back burner for the year.

Altar Society Hears Program on Recent Trip to England

St. Mary's Altar Society held its monthly meeting Monday, Nov. 2 in the rectory basement. Thirty-one members and two guests were in attendance.

Helen Harvey and Kathleen Chapman reported on their attendance at the recent NCCW Convention held in Kansas City. They were much enlightened by the various speakers during the many workshops.

Ruth Heim has been appointed to the Altar Committee for November.

Beth Forner announced she would be having a work bee on Friday, Nov. 6 at her home following the World Community Day program to be given at St. Paul's church in conjunction with Church Women United. She also reminded members to bring grocery items.

Program chairperson Judy Durgan introduced the speaker for the evening, Clinton Fisk, who entertained the ladies with slides from his trip to England featuring the royal wedding.

Refreshments were served by Therese Doll. The next regular meeting will be on Monday, Dec. 7, meeting first at the church for a 7 p.m. Mass and then proceeding to the rectory basement for a pot-luck. Each member is asked to bring a dish to pass, a table service and a gift to exchange.

THE SUGAR SHACK OF CHELSEA
Largest Selection of Holiday Molds in Area
MOLDS: Buy 1 mold, get second for 1/2 price
CHOCOLATE:
1 to 2 Bags lb. \$2.15
3 to 5 Bags lb. \$2.00
6 to 9 Bags lb. \$1.85
Group Purchases of 10 lbs. or more lb. \$1.75
CHOCOLATE CANDY-MAKING SUPPLIES - CAKE DECORATING SUPPLIES
41 CHESTNUT DRIVE
PHONE 475-9781
CLOSED
THURSDAYS, SUNDAYS

Thank You . . .

People of Chelsea and surrounding area for your continued support in making the Kiwanis-sponsored travelogue series another sell-out in this, our 21st year, in presenting the popular series.

Watch The Standard each month for information regarding coming shows.

CHELSEA KIWANIS CLUB

WINTERIZE COOLING SYSTEM

- ✓ Check All Hoses and Pressure Test
- ✓ Drain and Flush Systems
- ✓ Add New Coolant

SPECIAL \$27⁵⁰
Including Coolant

FRONT BRAKE SPECIAL

Including Rear Brake Inspection

- ✓ Resurface Rotors or Drums
- ✓ Pack Wheel Bearings
- ✓ Replace Seals, Shoes or Pads

SPECIAL \$87⁸⁸
Specials End 11/14/81

BOB SILVA
CHEVROLET
1603 S. MAIN
Just Off Inter-94 Chelsea Exit 159
475-1373

Tell Them You Read It
In The Standard!

SPECIALS
BOSTON SCROD
With Soup and Salad Bar
\$5.00
Monday, Nov. 9 thru Saturday, Nov. 14
EVERY FRIDAY
FISH & CHIPS \$4.50
PAUL BUNYAN
RESTAURANT
5510 Jackson Rd.
(at Zeeb Rd.)
Phone 662-6641

Get Ready for Winter
at
DANCER'S
ALL JACKETS, BIBS,
VESTS & SNOWSUITS
20% off
For Men, Women & Children
DANCER'S
Chelsea's Friendly Dept. Store

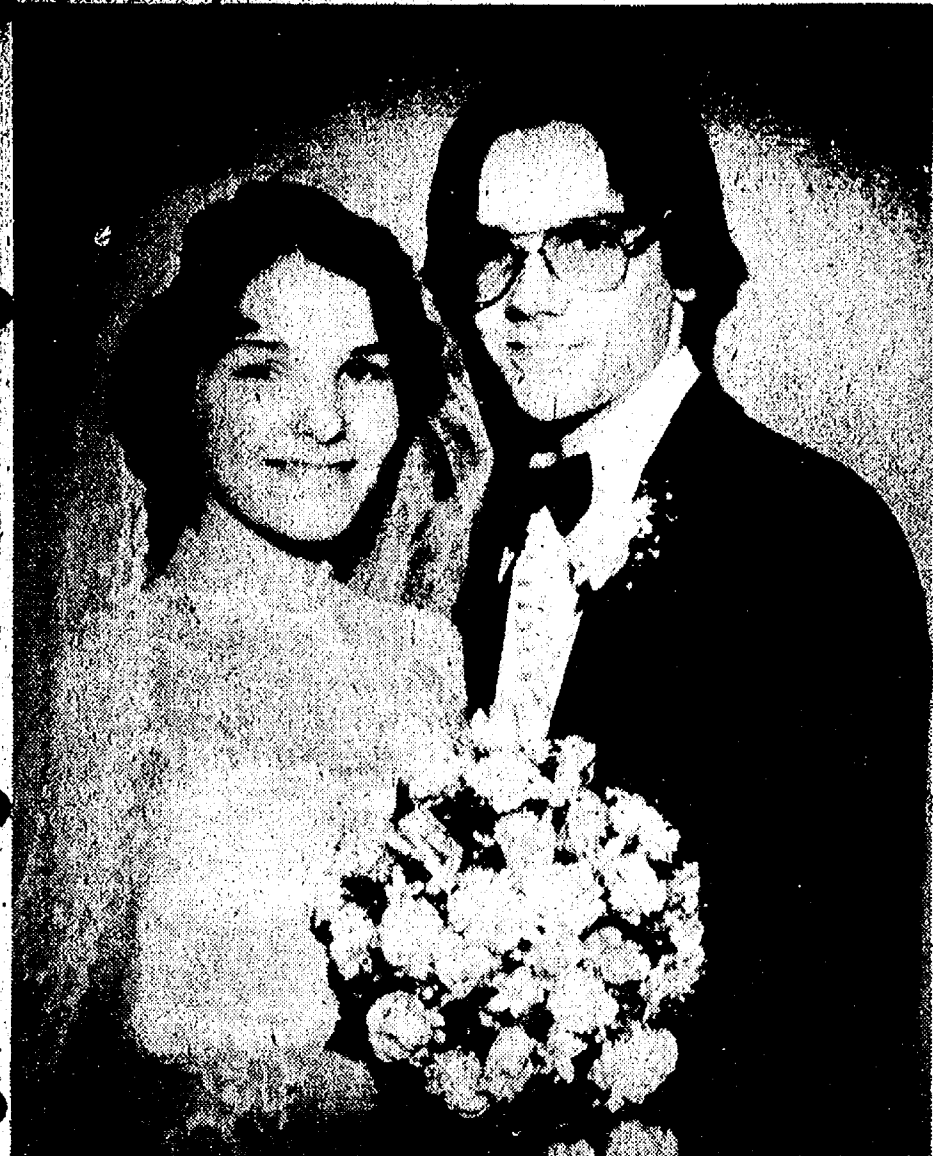

Mr. and Mrs. John Howard Rowe

Darla Sue Walz, John Rowe Are Wed at Waterloo Church

Darla Sue Walz, daughter of Mr. and Mrs. Laverne Walz of 1649 Seymour Rd., Grass Lake, became the bride of John Howard Rowe, son of Mr. and Mrs. David Rowe of Chelsea, Saturday, Oct. 24 at the Waterloo United Methodist church. The Rev. Larry Nichols officiated at the candlelight ceremony. Jennie Walz, grandmother of the bride, was organist.

The bride chose a gown worn by her mother 23 years ago and fashioned of chantilly lace over satin with a full gathered skirt and cathedral-length train. Pearls and sequins trimmed the mandarin-style collar. Her fingertip veil of French illusion was trimmed in lace. She carried

a cascade bouquet of white roses, miniature carnations and stephanotis.

The honor attendants were Le Ann Walz, sister of the bride, as maid of honor and Sharon Walz, sister-in-law of the bride, and Patty Spink of Jackson as bridesmaids. Their gowns were of cotton blue organza over satin. They carried bouquets of white mums, ice blue carnations and baby's breath.

The bridegroom chose Leslie Hafner to serve as best man while Dan Rowe, brother of the bridegroom, and Brian Dault, served as ushers.

Mother of the bride chose an ice blue long-sleeved gown with a caplet neckline. A dusty rose long-sleeved gown with ruffled mandarin collar and cuffs was worn by the bridegroom's mother. Each wore a corsage of white miniature carnations and white roses.

A reception was held at the Chelsea Rod and Gun Club following the ceremony with Esther Whitaker and Shirley Rowe, aunt of the bridegroom, serving the cake while Sandy and Karyn Murray, cousins of the bride, served the punch. Attending the guest book was Tammy Whitaker.

The newlyweds left for a trip through the Smokey Mountains. They will reside in Chelsea.

North Lake Church Women Plan Annual Fall Luncheon

"From Fields to Gardens to Tables and Doors" is the Nov. 20 program being offered by the North Lake United Methodist Women at their annual fall luncheon.

Speaker and expert in the field of dried flower arrangements will be Jan Marble. Jan is well-known in the area for her creative arrangements and her talented demonstrations. She recently exhibited her craft at the St. Joseph Auxiliary Bazaar in Ann Arbor.

Tickets for this luncheon are available at the Country Craftique or by calling Betty Hopkins at 475-7908. Babysitting will be available and tickets will not be sold at the door.

Julie Prohaska Named EMU 'Student Leader'

Julie Prohaska, daughter of Mr. and Mrs. David Prohaska of 14580 Stofer Ct., was selected as "Student Leader of the Month" of September at Eastern Michigan University.

Julie is an active member of the EMU Ambassador Society and was fully responsible for this year's Recognition of Excellence Convocation for some 800 first-time scholarship recipients and their families.

Julie, a senior majoring in public administration, is a founding member of the EMU Ambassador Society and currently is an officer of the Mortar Board.

Modern Mothers Preparing for Auction Of Home-Made Items

Pumpkins were lighted for the Modern Mothers Child Study Club's Halloween meeting, held at the home of June Wilson Tuesday, Oct. 27. Many of the members wore costumes and five very welcomed guests were in attendance.

A short business meeting was followed by Christmas crafts, preparing for the annual Christmas Auction. Each person was given a trick-or-treat bag to snack on during the evening. Co-hostesses were Jan Grenier, Sharon Hodgson and Lou Rohrkemper.

The next meeting will be the Annual Home-Made Item Auction to be held at the Chelsea Fairgrounds on Tuesday, Nov. 10 at 7 p.m. Guests are welcome. If interested in taking part, call 475-9877.



Mr. and Mrs. Randy Lee Henry

Kimberly Wacker, Randy Henry Wed at Zion Lutheran Church

Kimberly Kay Wacker, daughter of Mr. and Mrs. George E. Wacker of Manchester, and Randy Lee Henry, son of Mr. and Mrs. James E. Henry of Milan, were married Saturday, Sept. 19 at Zion Lutheran church with the Rev. John R. Morris officiating.

The 6:30 p.m. candlelight ceremony was preceded by selected love songs played on the piano by the uncle of the bride, Richard Stark. Stark was also the vocalist, accompanied by his wife, Ann Stark, aunt of the bride. He sang "Sunrise, Sunset," "Wedding" and "For Bobbie and Baby." The wedding prayer was played by Linda Hinderer on the flute during the lighting of the couple's wedding candle.

The bride wore a dress and veil of her own design, hand-made of candle white bridal satin and silk illusion. The dress had a high stand-up collar with hand-applied lace and pearls. She carried an ivory lace fan of dusty rose and white carnations, white roses and light pink orchids. On her wedding day, the bride wore a crystal necklace that was worn by her mother and grandmother on their wedding days.

The maid of honor was Lauren Willson, friend of the couple from Manchester. She was dressed in a floor-length gown of dusty rose quiana with an ovelap of flowered chiffon. She carried an ivory lace fan of silk dusty rose, pink and burgundy carnations, roses and pink orchids.

The bridesmaids were Tammy Swartout, friend of the couple from Ann Arbor; Mrs. Ted (Linda) Hinderer, friend of the couple from Chelsea; Mrs. Dave (Irene) Taylor, sister of the bridegroom from Belleville; and Wendy Henry, sister of the bridegroom from Milan. They were attired in gowns similar to that worn by the maid of honor, but were burgundy in color. Their flowers were also similar to the maid of honor's.

The junior bridesmaid was Jodi Parr, friend of the couple from Manchester. The flower girl was Michelle Mast, friend of the couple from Chelsea. Both girls wore pink flowered floor-length dresses. They carried baskets of silk carnations and forget-me-

nots and wore head pieces to match. All flowers were designed, and made by the bride.

The bride and bridegroom's mothers wore floor-length dresses of midnight blue. Their corsages were made of silk burgundy roses, pink orchids and baby's breath.

The best man was Mike Fisk, a friend of the couple from Manchester. Serving as groomsmen and ushers were Tim Wacker, brother of the bride from Manchester; Brad Henry, brother of the bridegroom from Milan; David Taylor, brother-in-law of the bridegroom from Belleville; Rick Wilby, friend of the couple from Ann Arbor; and Tom Rossett, friend of the couple from Ann Arbor. The ring bearer was Josh Freysinger, friend of the couple from Grass Lake.

Following the wedding ceremony, a reception, given by the bride's parents, was held at the Chelsea Chrysler union hall. Mr. and Mrs. Helge Johanson, Godmother of the bride, greeted the 350 guests. All attending shared in the champagne toast to the couple proposed by the best man.

Pat Kidd, friend of the couple from Manchester, attended the guest book. Mrs. Richard (Arlene) Paul and Judy Hazen cut the cake. Both are friends of the couple and are from Manchester.

After the wedding and reception, the couple spent their first night in their new home, 536 W. Main St., Manchester.

Sunday they departed for an eight-day honeymoon at Florida's Walt Disney World.

The couple is employed by G. E. Wacker, Inc., Manchester.

BARBARA M. WEHR, D.D.S.
JOHN C. WEHR, D.D.S.

FAMILY DENTISTRY

9477 N. Territorial, Dexter.
In North Territorial Family Clinic
426-4635

Our office hours:
Monday-Thursday 7:30 a.m.-9:00 p.m.
Friday 7:30 a.m.-4:00 p.m.
most Saturdays 9:00 a.m.-2:00 p.m.



There's a whole new world
out there... SOUNDINGS
can help you make the move.

TARGET: Jobs for Women

a job placement program for displaced homemakers

WHO? If you have been a homemaker for 10 years... have no young children at home... are now separated, widowed, divorced, or have a spouse unable to work.

WHAT? A five-week program... to sharpen your job skills... to place you in a job... to develop a job for you... to lead to job training.

WHEN? Beginning late October... Mondays and Wednesdays from 9:30 to 3:00... Soundings meeting room... Bach School, West Jefferson at Fifth Street, Ann Arbor.

CALL 665-2606 FOR INFORMATION
Moderate fee, adjusted to individual income



A CENTER FOR WOMEN IN
THEIR MIDDLE YEARS. 665-2606
We are an Equal Opportunity organization.

Senior Citizen Nutrition Program MENU and ACTIVITIES

Week of Nov. 10-17

Tuesday—Roast pork and gravy, oven browned potatoes, buttered greens, dinner roll and butter, apricots. Creative expression.

Coffman-Dennis Engagement Told

Mr. and Mrs. Darrel Farr of Chelsea and Mr. and Mrs. Dale Coffman of Battle Creek have announced the engagement of their daughter, Laura L. Coffman to Victor A. Dennis, son of Mr. and Mrs. Lee Dennis of Manchester.

The bride-elect is a 1980 graduate of Chelsea High school while her fiancé is a 1981 graduate of Manchester High school. He is currently employed at Malloy Lithographing Co., Ann Arbor.

A Dec. 5 wedding is planned and will be held at Salem Grove United Methodist church. A wedding reception at the church parsonage will immediately follow the ceremony.

Wednesday—Porcupine meatballs, sweet potatoes, tossed salad, bran muffin with butter, baked apple. Senior appreciation class.

Thursday—Turkey tetrazzini, Italian mixed vegetables, tomato juice, wheat bread with butter, peanut butter cookie. Senior fitness.

Friday—Western meatloaf, boiled new potatoes, cabbage/carrot/pineapple salad, rye bread with butter, fruited Jell-O. Cards.

Monday—Tuna noodle bake, spinach salad, savory carrots, muffin with butter, apple. Bingo.

Tuesday—Heritage chicken, brussel sprouts, tossed salad, roll and butter, seasonal fresh fruit. Creative expression.

Since 1975, the Veterans Administration has conducted one of the most successful energy management programs in the federal government, saving nearly \$40 million in fuel costs.

SILK FLOWERS



All Fall Colors
to brighten your house.

VIOLETS - ASTERS — MUMS
and many, many more

SPECIAL 50¢ ea.

Now Open Fridays Until 8:30 p.m.

Dayspring Gifts

116 S. Main St., Chelsea

Ph. 475-7501

GRAND OPENING of THE CHILDREN'S DEPARTMENT Friday, Nov. 13 and Saturday, Nov. 14

We invite you to join us in the celebration of the completion of the restoration of our second floor.

The second floor is the location of the children's book department and the new addition of the children's clothing department. We are stocking sizes birth to Toddler 4x, and are offering a full selection for both boys and girls. We are also offering a complete line of games and toys, which will be carried year-round.

Grand Opening Specials 10% DISCOUNT

on all purchases from the children's department

This includes clothing, books, dolls, toys, and games.

Selected Green plants-1/2 Off.
All Boxed Christmas Cards
20% off retail price.

Plan to register for our Special Drawings:
\$25.00, \$15.00, and \$10.00 gift certificates.

FREE REFRESHMENTS.

THE Calico Cat

BOOK AND GIFT SHOPPE

110 East Main Street, Manchester, Mich. 48158
Phone: 1-313-428-7453

Hours: 10:00 a.m. to 5:30 p.m. Monday thru Saturday
Visa and MasterCard Welcome

You are invited



to see our wide selection of wedding stationery and accessories. Beautiful styles in every price range.

The Chelsea Standard
Phone (313) 475-1371
300 N. Main St., Chelsea

Gold can be beaten so thin that a gram will cover 56 square inches.

CAROL'S CUTS 40 CHESTNUT

Monday, Wednesday and Friday
475-7094

Appts. Only
9:30 a.m. - 3:00 p.m.

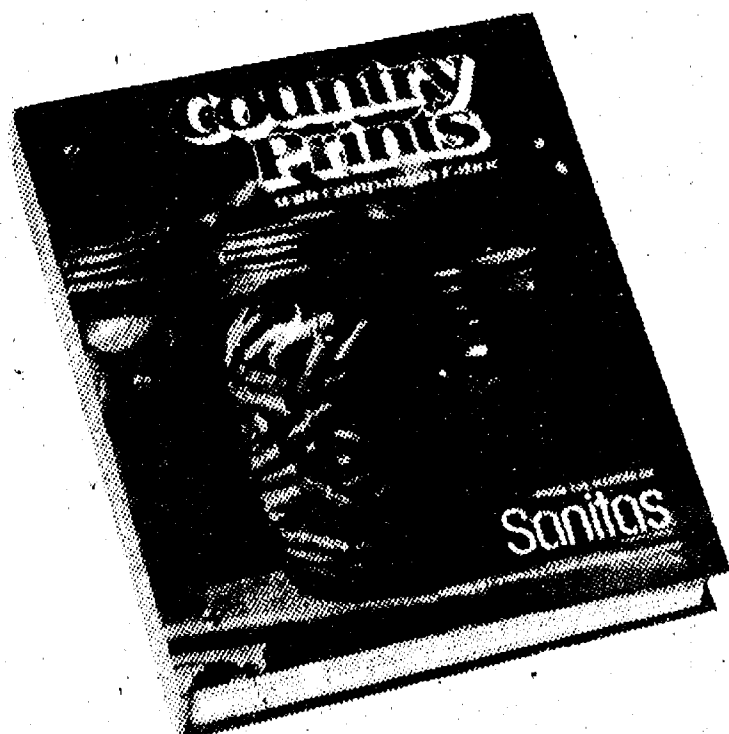

Come in and see our Book of the Month Club Collection of Sanitas and Millbrook Wallcoverings, now sale priced at 10% to 45% off

Merkel

HOME FURNISHINGS

OPEN MONDAY AND THURSDAY 'TIL 8:30

ABWA Members Hear Talk On Advantages of A Will

Judy Moisan, president of the Chelsea Charter Chapter of the American Business Women's Association, called the Oct. 27 meeting to order at 7 p.m. Twenty-three members and 12 guests enjoyed a swiss steak dinner served by the Wolverine staff.

Guest speaker James Meretta, trust officer of National Bank and Trust of Ann Arbor, spoke on "Whys of A Will." He pointed out that many hassles can be eliminated if there is a will. He also touched on the advantages of a trust.

Property probated at time of death is distributed with the majority going to the surviving spouse, then to children, to parents if living, cousins and so forth.

He stated that the title of a person administering the estate has been changed to personal representative. He or she takes care of all taxes to be paid and other necessary details, and the assets distributed as requested in the will. In many cases, jointly owned assets do not have to be probated. If the joint named person dies, in some instances, trust companies provide a space for contingent names. Under a new code, a personal representative can probate a will without going to Probate Court if necessary papers have been filed.

A person can designate someone "Power of Attorney" to take care of business matters until death. This "power" can be revoked by submitting a written request to do so.

Meretta explained that trusts are property arrangements passing legal title to property to be managed. A bank or another trustee is helpful in reduction of fees in managing such a trust if it is self-declared with oneself as trustee. He also touched on the advantages of having one's estate in a two-trust plan and how the estate is administered at time of death.

Everyone should update a will

every five years or as circumstances change. Meretta also told the women that a will should not be placed in a safety deposit box.

He concluded his talk with a question and answer period.

Carol Spike, director of purchasing and supervisor of central supply at Chelsea Community Hospital was the vocational speaker. She is responsible for ordering all supplies and special items for the hospital and there are 2,000 items on the inventory.

During the business meeting, Judy Durgan announced the winners of the pork raffle as J. Minick of South Lyon and Kenneth Marshall of Grass Lake. The proceeds of \$319 will go into the Chapter Scholarship Fund. During the first two weeks of November, the members will be taking orders for nuts in fancy metal containers; these proceeds are also earmarked for the Scholarship Fund.

Shirley Porter was named to serve on the Ways and Means Committee. Jack Schiller gave the invocation and Janet Hegadorn gave the benediction.

Guests included Bonnie Augustine, Nancy Poland, Barb Kays, Debbie Craft, Carolyn Lyons, Fran Mullaly, Zella LaVan, Marlene Luhenick, Pat Stoll, Mary Lou Wollpert of Apollo ABWA Jackson Chapter, and guest speaker James Meretta of Ann Arbor.

The November meeting, fourth Tuesday, will be held at the Wolverine.

A Bureau of Labor was established in the Department of Interior in 1884; it later became independent as a Department of Labor without Cabinet rank. This was absorbed into a new Department of Commerce and Labor, which was created in 1903; the present Cabinet-level Department of Labor was established in 1913, according to a U. S. Labor Department publication.



HOLIDAY MODELS: Chelsea Child Study Club models at the "Holiday Fashions by Goodyear's" include twins Amy and Beth and their mom, Kay Redding. The show will be held Tuesday, Nov. 17 at 8 p.m. at Chelsea Community Hospital.

Holiday Fashion Show Slated Nov. 17 By Child Study Club

Wonderful door prizes, beautiful holiday fashions and delicious hors d'oeuvres including bon bon cookies, brandy fruit loaf, fruit fluff, Nancy's applesauce loaf, chicken nut spread, spinach cheese squares, chipped beef and cream cheese, dilly dip and many other delicious taste treats are in store for ticket holders on Tuesday, Nov. 17 at 8 p.m. at the Chelsea Community Hospital dining room.

Members of the Chelsea Child Study Club are presenting "Holiday Fashions by Goodyear's" with a Sampling of Festive Hors d'oeuvres" to the community. Proceeds will benefit the Chelsea High School Scholarship Fund. Study Club members will model the holiday outfits and Sally Oliver from Goodyear's will offer the commentary. Those modeling will be Mary Beckwith, Gari Feldman, Neta Mills, Kay, Amy and Beth Redding, Wyn Schumann, Ann Schaffner, Dottie Bell, Ruth Dils, Carol Stirling and Kathy Frisinger.

Following the fashion show, guests will be invited to sample a delicious array of holiday appetizers and a recipe booklet containing all of the recipes will be given to ticket holders.

Thanks to you... it works... for ALL OF US

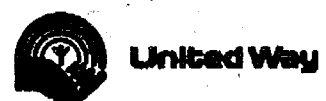

Pennington-Tomko Engagement Told

Mr. and Mrs. Thomas J. Salts, Sr. have announced the engagement of their daughter, Cathryn Ann, to Frank A. Tomko, Jr., son of Mr. and Mrs. Frank A. Tomko, Sr. of Manchester. The bride-elect is a 1981 graduate of Chelsea High school while her fiancé graduated from Manchester High school in 1979 and is employed as a mechanic in Ann Arbor. A June wedding is planned.

Two Chelsea Orchestra Members Attend String Workshop at EMU

Violinist Margie Rawson and violist Ann Stock of the Chelsea High school orchestra attended a workshop for string players at Eastern Michigan University all day Friday and Saturday, Nov. 6 and 7. They attended clinics and sectionals and then took part in a performance Saturday evening of Concerto Grosso by Vivaldi, Simple Symphony by Britten, and A Night on Bald Mountain by Moussorsky. The workshop was directed by Russell Reed of EMU.

Forty-nine violin players, 16 violas, 16 cellos and five bass players from Michigan and Indiana high schools attended. Margie was one of 18 violin players asked to return for Honors Orchestra to coincide with Honors Band in January.

School District Employees Professional Development Day Postponed to Nov. 11

The Nov. 4 Professional Development Day for Chelsea School District employees has been postponed to Wednesday, Nov. 11. School will be dismissed at 11:30 a.m. to allow all school district employees to attend a professional development session.

Ned Hubbell, formerly of Hubbell Associates and currently with the State Department, will present a session on communicating to the public to the Chelsea employees.

Telephone your club news to 475-1371

Psychology Award

Karen Kiel, a Chelsea High school senior, has been selected by her classmates for this month's psychology award.

Karen was chosen because she is a well-prepared student and shows a strong interest in the class. She adds to the class discussions with her answers and comments.

Outside of her school work, Karen involves herself in extracurricular activities. During the fall and winter seasons, she plays basketball and volleyball.

She is on the school's Student Council, serves as vice-president of the senior class and is president of the Spanish club.

Karen is the daughter of Mr. and Mrs. Ron Kiel of 6000 Stoffer Rd. Following graduation, she



KAREN KIEL

plans on attending college and pursuing a career in business.

Subscribe today to The Standard



THREEPENNY OPERA

by Bertolt Brecht and Kurt Weill



(313) 428-9280

138 E. MAIN STREET

OCT. 29 - NOV. 15

Thursday - Saturday 8:15 Sunday 4:00

Ticket Prices: \$7.00 adult

\$5.00 senior citizen/college student w/ID

\$3.00 under 18

Supported By MCA and the Manchester Theatre Foundation

THE LOFT

FRAME & ART GALLERY

107 1/2 S. Main St., Chelsea

Ph. 475-2726

LIMITED EDITION PRINTS & CUSTOM FRAMING

Decorator Prints Now Available

BAZAAR

ST. MARY'S ALTAR SOCIETY OF CHELSEA at Sylvan Township Hall

Nov. 20, 1981 .9 a.m.-5 p.m.

Nov. 21, 1981 .9 a.m.-2 p.m.

Luncheon, 11:30-1 both days

PRIZES:

19" Magnavox Portable Color TV

Kodak Ektraliit 400 Camera

Afghan - Hand-made

Basket of Groceries

Tickets: \$1.00 - Need Not Be Present to Win

Limited edition figurines inspired by America's greatest artist...Norman Rockwell

"WORLD" CHILDREN



"Vacation's Over" \$85.00 "Downhill Racer" \$85.00 "Little Patient" \$85.00

"I love children. And I like to show them in the happiest moments of their lives. I hope my work brings back a lot of fond memories..."

Norman Rockwell

For your own collection, or as unique gifts for everyone who loves Rockwell, and recalls with fond memories the innocent, fun-filled days of childhood. These enchanting figurines capture in lifelike realism and detail the touching Rockwell originals. Each figurine is meticulously handcrafted of the finest, most expensive porcelain and delicately hand-painted in rich, subtle hues by skilled artists.

Individually serial numbered within the edition limit of only 15,000 worldwide. Complete with Certificate of Authenticity, signed by the Curator of The Norman Rockwell Museum.



Visit us soon and see the entire Norman Rockwell Museum Collection.

Winans Jewelry

© 1981, The Norman Rockwell Museum, Inc.

Our agricultural loan specialist meets you on your own ground...

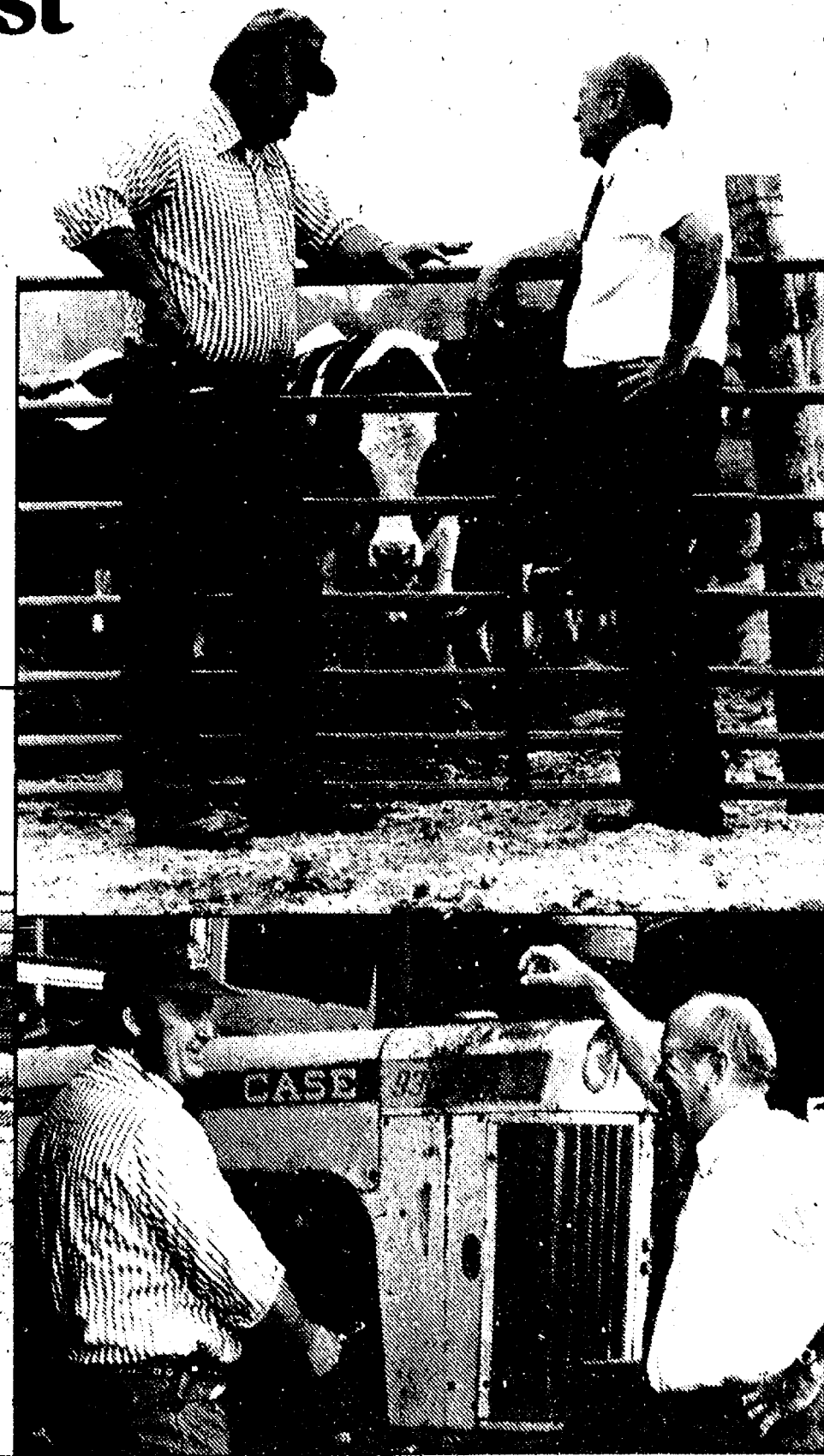

because we want to be your Bank.

Wayne Waggoner works with the area farm business firsthand.

He's always ready to talk — and listen — to farmers about their finances. And he has the resources to provide professional assistance with agricultural loans. Savings. Estates and trusts. Business and personal checking accounts.

So whether you're head of a family farm or general manager of an agribusiness, Wayne Waggoner can help you with an experienced, down-to-earth discussion about all your financial needs.

Just call 995-7742 to arrange for an appointment. And remember, Wayne will meet right on your farm, or at any of our 18 branches including Clinton, Saline, Dexter, Manchester, and Whitmore Lake.

ANN ARBOR BANK AND TRUST

MEMBER FIRST AMERICAN BANK CORPORATION



QUIT SMOKING FINALIST: Stephen Foster of Chelsea recently entered a quit smoking letter writing promotional contest sponsored by the American Cancer Society as a part of the Great American Smokeout. His no smoking suggestion involved buying 100 balloons and blowing them all up before giving in to the urge to smoke. He is now one of three Michigan finalists in competition with three others from each of 58 Cancer Society districts across the country. Should Foster win, he and his wife will be awarded an all expense paid trip for two to Hollywood and dinner with Larry Hagman.

S. Foster Named Finalist In Quit Smoking Contest

Stephen G. Foster of Chelsea, who, late last month, was named local winner in the Larry J. R. Hagman Quit Smoking Letter Writing Contest sponsored by the American Cancer Society, has been named one of three finalists representing the State of Michigan in the national competition.

Three winners of each of the Cancer Society's 58 divisions nationwide will compete for a round-trip paid trip for two to Hollywood and dinner with Larry Hagman.

Foster's suggestion: to buy 100 balloons and blow them up before giving in to the urge, to smoke, thus feeling a shortness of breath. His letter was rated highly in the three judged categories of originality, practicality and clarity.

Despite his unusual idea, Foster himself does smoke.

Results of the national competition will be released later this month. Judging the Great American Smokeout promotional contest will be William G. Cahan, M.D., attending surgeon, Thoracic Service, Memorial Sloan-Kettering Cancer Center; John Mack Carter, editor-in-chief, Good Housekeeping magazine; and Camille McMenamin, vice-president, copy group head, McCaffery and McCall, Inc.

Frances Perkins, who became Secretary of Labor in 1933, was the first woman named to the U.S. Cabinet, according to "Important Events in American Labor History," a publication of the U.S. Department of Labor.

Girl Scouts Report Busy October

The month of October was very busy for Girl Scout Troop 719. The year-long goal is to find out more about Chelsea. On Oct. 15, Mrs. Tremper took us to the cemetery. We learned about the "houses" above the ground people are buried in and "empty looking" family plots. Reading dates on tombstones sometimes told the group how people died. Some had pictures on them.

Mr. Geddes, a local fireman, visited the troop on Oct. 22 and discussed how to get out of a burning house. He provided a great deal of information to share with families. The troop examined his uniform and discussed what steps to take if a fire was discovered.

The troop is also working on a very big project, personalized, reversible tote bags that will help keep scout things organized. Lots of moms are assisting.

On Nov. 5, Linda Kropf showed the group some beautiful paintings she had done. She shared pictures of Hopi and Navajo Indians of today, showed the girls jewelry and discussed many interesting facts. Mrs. Tremper shared some Indian artifacts with the girls. She told the group that she found one in their garden. Her grandfather bought many artifacts from people during the depression.

Next week, the girls will travel to the Museum of Natural History for a tour of the Indian area.

The group is selling candles for an overnight stay at Greenfield Village.

Martina Grenier, scribe



DINNER THEATER PLANNING: Last week, Friends of the Chelsea Players began discussing their play selection, "Plaza Suite," and making arrangements for the annual dinner theater to be held in February. Assisting in the preparations were, couch, left to right, Jan Koenigter, director; Mary Beth Rosenberg, production co-ordinator; Suzanne Morrison; Daphne Hodder; Joan Wolf, president of Friends of the Chelsea Players; and Julie Vorus.

Chelsea Players Schedule Audition Dates for Try-Outs

The Friends of the Chelsea Players have chosen "Plaza Suite" by Neil Simon for their winter dinner theater. Projected production date is Feb. 27, 1982.

Mary Beth Rosenberg, produc-

Turkey Supply: "Overstuffed"

The U.S. turkey supply is "overstuffed," according to the Department of Agriculture, and in order to consume it, holiday diners will have to eat double and triple servings. That abundance of turkeys means lower prices for consumers.

Growers boosted output this year to a record 168.3 million birds, up two percent from last year. To reduce the large inventories of frozen turkeys to more normal levels, Americans will have to eat an average of 4.8 pounds each during the fourth quarter of this year.

tion co-ordinator, said "The play was selected because of its format consisting of three separate plays all taking place in the same suite in the Plaza Hotel in New York City." There are possibly 11 parts to cast.

and so on. In the theater area help is needed with props, sets and technical aspects. The position of assistant director is open for someone interested in learning more about stage directing. It is looked upon as an excellent learning experience.

Auditions will be held at the First United Methodist church between the hours of 1 p.m. and 5 p.m. on Saturday and Sunday, Dec. 5 and 6. Perusal scripts are available on a check-out basis from Joan Wolf at 475-9576.

Hoffman Tire & Service
7 miles west of Chelsea
13660 E. Michigan
Grass Lake 522-8542

Jiffy market

Big Enough To Serve You . . . Small Enough To Know You!
Corner of Sibley and Wernker Rds. - Chelsea, Michigan 48118
PHONE 475-1701
Sale Prices Good Nov. 10 thru Nov. 14

Complete Fresh Meat Dept. - U.S.D.A. Choice Beef - The Finest of Fresh Pork	
<p>U.S.D.A. CHOICE</p> <h3>ROAST BEEF</h3> <p>FIRST CUT</p> <p>Blade Cut lb. \$1.29</p> <p>Center Cut lb. \$1.49</p> <p>Arm Cut lb. \$1.59</p> <p>English Cut lb. \$1.59</p>	<p>WHOLE FRYERS</p> <p>59¢ lb.</p> <p>GRADE A</p> <p>BREASTS lb. \$1.19</p> <p>THIGHS lb. 99¢</p> <p>DRUMS lb. 89¢</p> <p>WINGS lb. 53¢</p> <p>BACKS lb. 12¢</p>
<p>COLBY LONGHORN</p> <h3>CHEESE Random Weights lb. \$1.99</h3>	
<p>CAIN'S</p> <h3>PRETZELS</h3> <p>Twist or Stix</p> <p>9-Oz. Bag 69¢</p>	<p>Holsum</p> <p>AUNT HATTIES</p> <h3>WHITE BREAD</h3> <p>24 Oz. 1 lb. 8 oz. Loaf 79¢</p>
<p>FARM MAID</p> <p>HOMOGENIZED MILK gal. \$1.98</p> <p>LOW-FAT MILK gal. \$1.69</p> <p>ORANGE JUICE 1/2 gal. \$1.19</p> <p>SOUR CREAM pt. 89¢</p>	<h3>DEER PROCESSING</h3> <p>✓ SKINNING 7 a.m. to 7 p.m.</p> <p>✓ CUTTING 7 days a week</p> <p>✓ GRINDING</p> <p>✓ WRAPPING</p> <p>✓ FREEZING</p> <p>A Job Done That You Will Appreciate</p>
<p>COLA DRINKERS</p> <h3>COCA-COLA 8 pac 16 Oz. Bottles \$1.99</h3> <p>(plus deposit)</p>	
<p>FRESH MEATS - GROCERIES - PRODUCE - BEER - WINE - LIQUOR</p> <p>Open 7 a.m. Morning to 10 p.m. Nights - 7 Days A Week</p>	

Our Sale Is Still On . . .

THREE GOOD WAYS TO LOWER HOME HEATING COSTS

Kero-Sun® knows you don't have money to burn. All our portable kerosene heaters are designed for economical, efficient, clean operation, with no smoke or odor. They require no electricity or installation. Every Kero-Sun Portable Heater is U.L. listed.

And we have five more good ways to reduce heating bills. The Omni 85,™ The Director,™ The Radiant 8,™ Radiant 36,™

See a demonstration today.

G.E. Wacker Inc.
M-52 at Manchester
PLEASANT LAKE RD. 428-8366

KERO-SUN®

Because you don't have money to burn.

We Have Water-Clear KEROSENE By the Barrel



COMMUNITY CALENDAR

Monday—

Chelsea Kiwanis Club meets every Monday, 6:30 p.m. at Chelsea Community Hospital.

CATS (Association for Creatively and Academically Gifted Students) Monday, Nov. 7:30 p.m., North school, Special Projects Room. Subject: Home computers.

Chelsea Area Historical Society, second Monday of month at the McKune Library, 7:30 p.m.

St. Mary's Altar Society, first Monday of each month, 7:30 p.m., at Rectory basement.

Huron Valley Mothers of Twins Club, Nov. 16 at 7:30 p.m. at the Assembly of God-Evangel Temple, 2455 Washtenaw at Stadium, Ann Arbor. Guest speaker will be Marie Moore from Not Just Gymnastics, Inc. All mothers of multiple births are invited to attend. For further information contact Sue Welch, membership chairperson at 971-7792.

Chelsea Lioness, second Monday of each month at the Meeting Room in the Ann Arbor Trust Co. on M-52, Chelsea, at 7:30 p.m. Call 428-7179 or 475-9455 for information.

Lima Township Board regular meeting first Monday of each month, 8 p.m., Lima Township Hall.

Recreation Council, second Monday of each month, 7:30 p.m. in the Village Council room above the police offices. Open to the public.

Tuesday—

Woman's Club of Chelsea, Tuesday, Nov. 10, 8 p.m., McKune Library. Topic: University of Michigan Animal Research.

Rogers Corners Study Group, Tuesday, Nov. 17 at Edna Wenk's, 2833 Fletcher Rd., at 8 p.m.

Lima Township Planning Commission, third Tuesday of each month, 8 p.m., Lima Township Hall.

Chelsea Village Council, first and third Tuesdays of each month.

Inverness Country Club pot-luck and euchre party, 6:30 p.m., first Tuesday of each month.

Lions Club, first and third Tuesday of every month, 6:45 p.m., at Wolverine Lounge.

Chelsea Community Hospital Nutrition Program pre-natal nutrition classes, fourth Tuesday of each month, 8 to 7 p.m. at the hospital. To register, phone 475-1311 (ext. 354). Class is free of charge.

Sylvan Township Board regular meetings, first Tuesday of each month, 7 p.m., Sylvan Township Hall, 112 W. Middle St.

Rebekah Lodge No. 130 first and third Tuesday of each month, 7:30 p.m.

Chelsea Child Study Club second and fourth Tuesday of each month, 8 p.m.

Chelsea Jaycees, first Tuesday of each month. For more information call Jerry Martell, 475-1966.

Chelsea Rod and Gun Club regular meeting, second Tuesday of each month at the clubhouse, Lingane Rd.

Wednesday—

Chelsea Communications Club, fourth Wednesday of each month, 8 p.m., Chelsea Lanes basement meeting room.

Lima Center Extension Study Group, Nov. 11 at 10:30 a.m. at Lima Township Hall. Bring handmade Christmas tree ornament for roll call and a tapestry needle for a needlepoint on canvas lesson by Blanche Feldkamp. Hostesses: Elsa Ordway and Lois Bradbury.

Genealogy instruction, sponsored by Chelsea Historical Society, every Wednesday, Oct. 14 through Nov. 25, 7 p.m., McKune Memorial Library. Call 475-8732 for reservations.

Tax Planning Seminar Wednesday, Nov. 11, 7 p.m. to 10 p.m. at Meeting Room of Ann Arbor Trust Company, Chelsea. For additional information call 475-2767.

Thursday—

Chelsea Band and Orchestra Boosters, second Thursday of each month, 7:30 p.m., high school band room.

North School PTO Thursday, Nov. 12, 3:15 p.m. in Special Projects Room. Babysitting available.

Meetings of the Lyndon Township Planning commission are held at 8:30 p.m. the second Thursday of every month at Lyndon Town Hall.

Chelsea Community Farm Bureau, Thursday, Nov. 12, at home of Mr. and Mrs. Roy Kalmbach on Forner Rd., 8 p.m.

Tax Planning Seminar Thursday, November 12, 7 p.m. to 10 p.m. at Meeting room of Ann Arbor Trust Company, Chelsea. For additional information call 475-2767.

Ann Arbor Area Ostomy Association, Thursday, Nov. 19, 7:30 p.m. Senior Citizen Guild House, 502 W. Huron, Ann Arbor. Program: Dr. Verne Hoschal, general surgeon at St. Joseph Mercy Hospital will address past and current trends in ostomy surgery. Audience questions welcomed. Refreshments.

Knights of Columbus Women's Auxiliary, second Thursday of each month, 8 p.m. at K. of C. Hall, 20750 Old US-12.

As of June 1981, more than 2 million veterans were receiving service connected disability compensation from the Veterans Administration.

Friday—

Senior Citizens meet third Friday of every month, pot-luck dinner, games and cards. 6 p.m. at Senior Citizen Activities Center on W. Middle St.

Saturday—

St. James Episcopal Church Bazaar, Friday, Nov. 13, 12 p.m. to 4 p.m., Saturday, Nov. 14, Bazaar hours 10 a.m. through dinner. Turkey dinner Saturday at 4, 5, 6 and 7 p.m. Adults \$4.50, children 6-12, \$2.00, and children under six no charge. Tickets available before dinner only. Call Sally Kaczor 428-8637. xadv23-4

Gray Panthers open meeting Saturday, Nov. 14, 3 to 5 p.m., second floor conference room of Ann Arbor Firehouse, 107 N. Fifth Ave. Topic: "How Healthful Eating Can Relieve International Indigestion." Speaker: Cheryl Newell, Food Co-op co-ordinator and director of Nutrition Outreach.

Art Auction, Saturday, November 14, at Queens Social Center, 811 S. Wjerner St., Jackson, Mich.; champagne preview 7 to 8 p.m., auction 8 p.m. Enjoy the evening and the pleasure of collecting fine art.

Sunday—

St. Paul's Chancel Choir presents Harvest Festival Sunday, Nov. 22. Dinner, 6:30 p.m.; concert at 8 p.m. Donation, \$10, for organ repair fund.

Misc. Notices—

Home Meals Service, Chelsea. Meals served daily to elderly or disabled. Cost per meal, \$2.25 for those able to pay. Interested parties, call Barbara Branch, 475-7644 or Ann Feeney, 475-1493.

North Lake Co-Op Nursery school is now taking enrollments for the 1981-82 year for 3- and 4-year old sessions. Anyone interested should call Jan Knott, 475-2455.

Lamaze childbirth preparation classes are offered continually at Chelsea Community Hospital. To register, call 475-9558 or 475-7484.

Chelsea Co-op Nursery is now accepting applications for fall, 1981. Please call Denise Martell, 475-1966, or Donna Harsh, 475-1720.

Chelsea School Board meets the first and third Mondays of each month, 8 p.m., in the Board Room.



R. Thomas Yaste Promoted With Architectural Firm

The Board of Directors of Straub, Van Dine, Associates/Architects has announced the promotion of R. Thomas Yaste to the position of "associate." The promotion is effective immediately. In addition to his new responsibilities as an associate, Yaste will also continue his duties as director of marketing.

Yaste presently resides on Steinbach Rd. with his wife, Michelle, and three children, Chris, Melissa, and Jeffrey.

Yaste joined Straub, Van Dine, Associates/Architects in April after having served as the Campus Architect and Facilities Planner for the University of Michigan/Dearborn.

Yaste's promotion will diversify the management responsibility of the firm and allow it to better serve its metropolitan Detroit area clients. The firm has recently completed the Brighton Civic Center, the Sterling Heights Nature Center, and Oakland University Married Student Housing, as well as the Mackinaw County Housing Project in Curtis and Engadine in the Upper Peninsula.

Saturday-Monday, Nov. 14-16, Waterloo Nature Center will show a film, "Temples of Time," photographing the magnificent scenery of the Canadian Rockies, and portraying the mountain solitude and wildlife found there. 1:30, 3:30 p.m. Admission 50 cents for non-member, free for WNHA members.

St. Mary's Altar Society Bazaar and Bake Sale, Sylvan Town Hall, Friday, Nov. 20, 9 a.m. to 5 p.m., Saturday, Nov. 21, 9 a.m. to 2 p.m. Luncheon, 11:30 a.m. to 1 p.m.

LATE ADS

Classified Clips

More Classifieds in Second Section.
Ads received after deadline

Automotive

75 FORD GRANADA — Power brakes, power steering, air conditioning, AM-FM cassette. Real good condition. \$1,500. Ph. 426-8652. x23

For Sale

FOR SALE — Odyssey 2 TV-game. New condition, \$99 and 4 tapes, \$12 each; baby swing, \$10; baby bath, \$5; 2 bowling balls, \$10 ea.; bowling shoes, \$5; portable 8 track tape player, \$15; electric knife, \$7. Call 1-498-2233 anytime. x23

Garage Sale

ON-TV installed free (for a limited time only) No cable needed. Call anytime until 9 p.m., (517) 546-3145. x23

Real Estate

Custom designed home, includes all interior walls of cedar, redwood and pine. Study, TV room, 4-bedrooms, 2 baths, fieldstone fireplace and jacuzzi for two. \$140,000. Ph. 475-1531. x23

KITCHEN REMODELING

★ We at Dutch Country are kitchen remodeling specialists.
★ Expert installation available.
★ Free design layout service.

★ Featuring: HAND CRAFTED AMISH CABINETS.
★ Custom Quality Cabinetry by Fieldstone.
★ Jenn-Air Appliances ★ Delta Faucets ★ Elkay & Kohler Sinks.

VISIT OUR SHOWROOM
DUTCH COUNTRY KITCHENS
146 E. Main 428-7292 Manchester

WEBB'S NORTH LAKE APPLE ORCHARD

NOW OPEN
3 DAYS A WEEK
Fridays-Saturdays-Sundays
9 a.m. to 6 p.m.

Featuring All Varieties
JONATHANS - IDA REDS
RED & YELLOW DELICIOUS
CORTLANDS

HOME-MADE CIDER
and DELICIOUS PLUMS

13620 North Territorial Rd.
(Near Inverness Golf Course)

PHONE 475-1992

OWNERS: SGT. JOYCE GRAMES
(of Detroit Police Dept. - Dr. H. J. Webb daughter)
and H. J. WEBB, JR.

Come to the Big Boy for breakfast.
We'll egg you on...
with a
Super
Special!

- Two farm-fresh eggs, any style
- Crispy hash brown potatoes
- Two strips of smoked bacon
- Buttered toast
- Our famous coffee

No substitution.

All for
\$1.99

Food so good...
Elias Brothers
Quality Food Since 1938

Served Monday thru Friday until 11 a.m.
Offer ends Nov. 30, 1981.

FULL MEAL DEALS

Dairy Queen brazier.

hamburger meal deal

SANDWICH, FRENCH FRIES, SOFT DRINK
plus 5 OZ. SUNDAE

\$1.69

chicken meal deal

SANDWICH, FRENCH FRIES, SOFT DRINK
plus 5 OZ. SUNDAE

\$1.99

fish meal deal

SANDWICH, FRENCH FRIES, SOFT DRINK
plus 5 OZ. SUNDAE

\$1.79

hot dog meal deal

SANDWICH, FRENCH FRIES, SOFT DRINK
plus 5 OZ. SUNDAE

\$1.59

pork fritter meal deal

plus 5 OZ. SUNDAE

\$1.89

CHELSEA DAIRY QUEEN-BRAZIER—701 S. Main St.—Ph. 475-2677

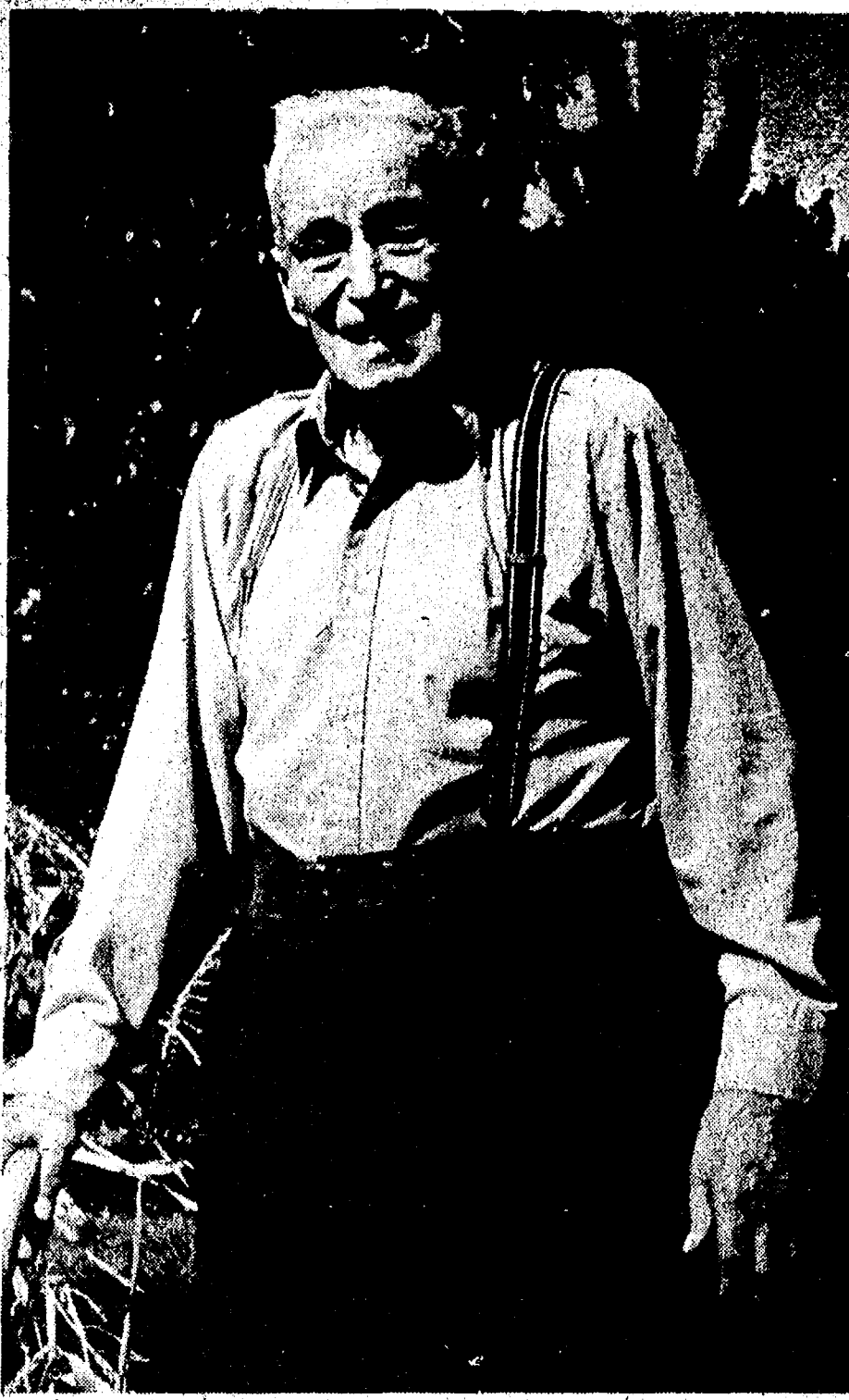

GUS WELLNITZ

Gus Wellnitz Marks 101st Birthday Today

On Tuesday, Nov. 10, Gus Wellnitz, father of John J. Wellnitz of Chelsea, will celebrate his 101st birthday. He lives at 10930 Wisner Hwy., Tecumseh.

Gus lives alone, keeps house for himself and cooks two meals each day. He has some help from his daughter, Mrs. Wilma Allen, who lives next door.

He has another daughter, Mrs. Ruth Marie Gove, who lives near Clinton and a son, John J. Wellnitz, who lives in Chelsea with his wife, Ruth. Another son, Harold, died in 1909 from a ruptured appendix at the age of 13.

Gus was born in Germany in 1880 and came to the United States when he was four years old. A farmer all his life, he believes being active and the fact that he neither drinks nor smokes has been a contributing factor to his long life. When he gave up farming approximately 11 years ago, he retained a large enough

parcel of land to cultivate a sizeable garden.

More than one century old, Mr. Wellnitz remains active, reading and listening to the news and ballgames. According to his son, John J. Wellnitz, "He doesn't live in the past, except in his moral attitudes and values." Mr. Wellnitz keeps up with world and local affairs and is an ardent Republican.

His family of three living children, six grandchildren, 14 great-grandchildren and five great-great-grandchildren called at his home last week-end, wishing him a happy birthday prior to his departure to Florida where he has spent the past few winters.

Mr. Wellnitz will head to Florida on Nov. 15 and will be met there by his daughter and son-in-law. By mid-April, Gus will return to Michigan to plant his 1982 garden.

School Board Briefs

Schumann, Snyder, Dils, Gfau, Comeau, Superintendent Van Meer, Assistant Superintendent Mills, Principals Williams, Conklin, Wojcicki, Assistant Principal Vogel, Athletic Director Nemeth, guests.

Meeting called to order at 8 p.m. by President Ann Feeney. Board approved the minutes of the Oct. 19 meeting.

Assistant Superintendent Mills presented the Board of Education with an analysis of employee fringe benefit costs. There has been a substantial increase, specifically in the area of health insurance. 1981-82 costs reflect \$574,383 for employee fringe benefit costs, a 15% increase from 1980-81. These costs are essentially health, retirement and unemployment compensation.

The Board awarded a contract to Robert Shaw Company, Oak Park, low bidder, to renovate the temperature controls at the Chelsea High school and Beach Middle school. The low bid for Chelsea High school was \$27,833; for Beach Middle school, \$28,980, for a total combined bid of \$56,813. Specifications are being prepared for the renovation of temperature controls at North and South Elementary schools. Half of the dollar expenditure is paid by the energy grant the district received from the federal government. The other half is budgeted from the maintenance millage funds which were set aside to aid the energy conservation program.

The Board received a report from Athletic Director Nemeth on the fund-raising activities within the school district. This was an informational item. The committee will receive input from the business people in the community before making recommendations.

The Board was briefed by Superintendent Van Meer on expedited negotiations. Expedited negotiations, being discussed by the administration and the CEA, could reduce the time spent in the negotiation process. The contract with the CEA expires June 30, 1982.

The Board of Education received the Annual Report prepared by the Superintendent for the Board of Education, pertaining to the status of the school district.

Board adjourned at 9:58 p.m.

Artichokes in Your Gas Tank?

University of California research specialists have picked up information developed in the late 19th century showing artichokes as a source of fuel alcohol. They have crossed the "chokes" with sunflower varieties to produce the "sunchoke" which indicates yields of ethanol at a rate of some 600 gallons per acre on good agricultural land. The tubers of the fast-growing plant may yield up to 30 gallons of alcohol per ton of fresh weight.

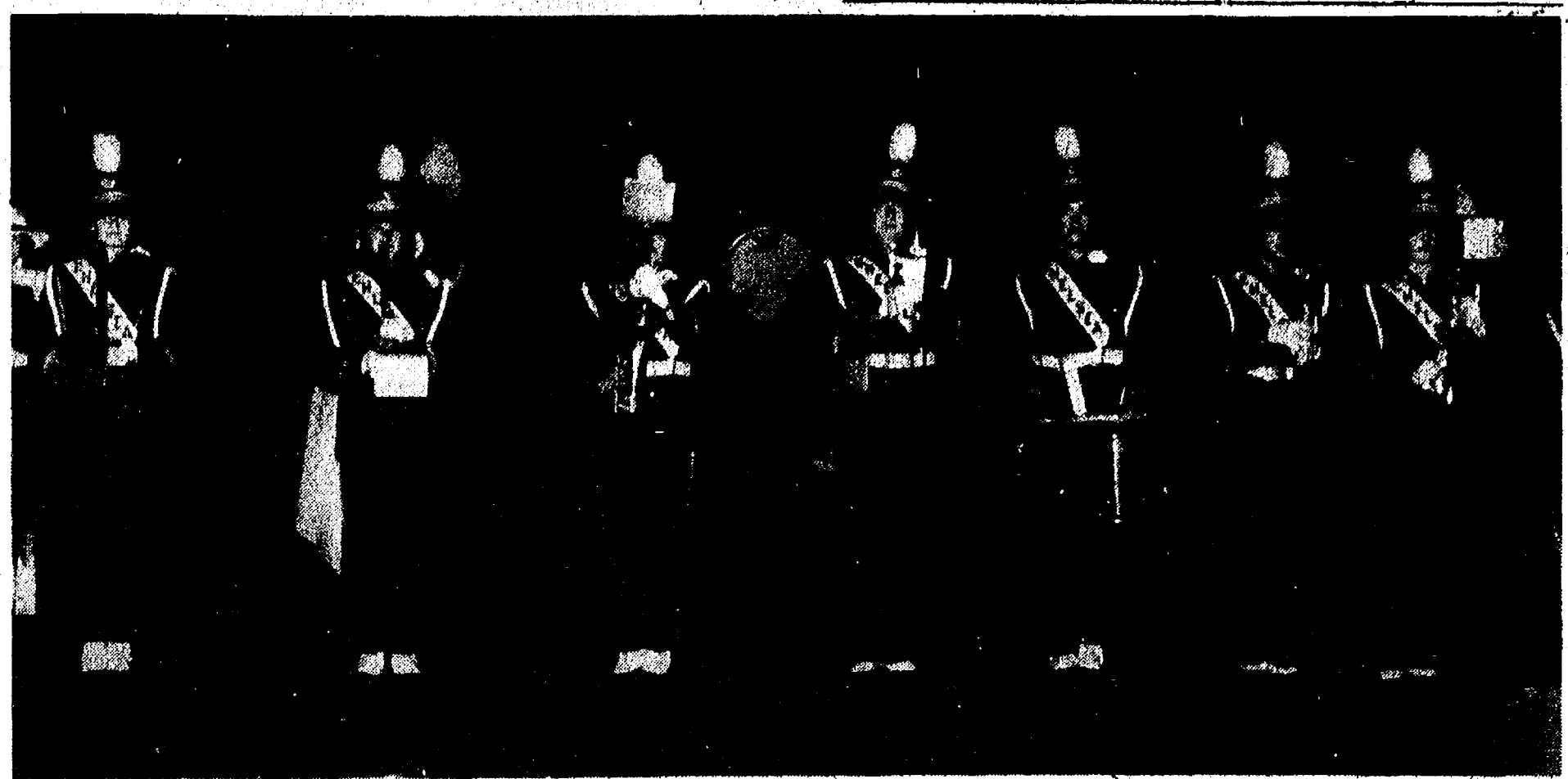

PRIDE OF CHELSEA: Halftime festivities at Friday's final home football game against Mason included a special performance by the Chelsea High school marching band under the direction of Bill Gourley. Providing spirit and fine entertainment during intermission, the second half of the game followed with the Bulldog grid-

ders taking ahold of the Mason Bulldogs and defeating them 23-8 to secure a first-place tie in the Southeastern Conference.

BIG SCREEN SATELLITE TV

Spend Sunday with us watching your favorite football game on big screen TV.

Live Music for All of November
By DENNIS RUBY and THE PERSUADERS

20% DISCOUNT ON DINNERS
TO SENIOR CITIZENS

LITTLE ROOSTER RESTAURANT & LOUNGE

11485 North Territorial Rd. Ph. 426-8668

Tues., Wed., Thurs. 4 p.m. to 11:30 p.m.
Friday, 4 p.m. to 2 a.m. Saturday, 2 p.m. to 2 a.m.
Sunday 2 p.m. to 10 p.m.

CARRY-OUTS 426-8668
PIZZA - FRIED CHICKEN

Your farm is our office

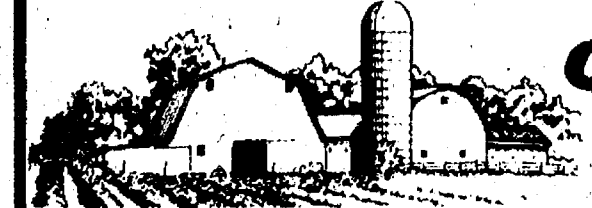

The best place to write farm insurance is on the farm. For annual insurance reviews, new equipment updates, new building evaluations, we come to your farm when you need us. That's why Farm Bureau Mutual Insurance Company of Michigan is Michigan's largest farm insurer.

We bring our farm insurance knowledge to you, helping to make your future a little more predictable.

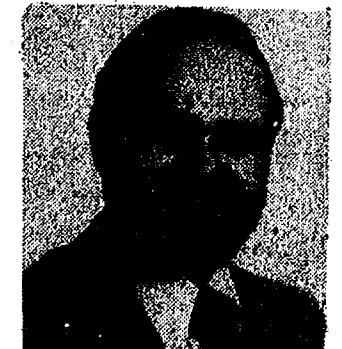

DAVE ROWE CPCU
107 1/2 S. Main, Chelsea, Mich. 48118
(313) 475-9184

FARM BUREAU
INSURANCE
GROUP



THURSDAY IS ROAST BEEF BUFFET NIGHT at THE CAPTAINS TABLE

A delicious cut of roast beef with potatoes, vegetable, roll and salad bar

8093 MAIN ST. DEXTER
\$5.50 (\$3.00 children under 12)
PHONE 426-3811

Sir PIZZA

500 N. Main, Chelsea

Ph. 475-9119

OPEN FOR LUNCH EVERY DAY at 11 a.m.

DAILY SPECIALS

Monday thru Thursday 11 a.m.-1 p.m.
MONDAY - Ham Sandwich. Reg. \$1.95. 20% OFF . . . \$1.56
TUESDAY - Junior Chef Salad. Reg. \$2.15. 20% OFF . . . \$1.81
WEDNESDAY - French Dip. Reg. \$2.60. 20% OFF . . . \$2.08
THURSDAY - 1/2 Crusader. Reg. \$1.65. 20% OFF . . . \$1.32

CLIP THIS COUPON

BUY ANY MEDIUM PIZZA at Regular Price
GET 2nd IDENTICAL PIZZA for only \$1.00
Tues. & Wed., Nov. 10-11, 17-28 Only
Good only at Sir Pizza, Chelsea

HOT HOME-MADE CHILI

SENIOR CITIZENS 25% OFF

In Dining Room Only
Monday thru Friday

OPEN SUNDAYS 1 p.m. to 11 p.m.

COFFEE IS 10¢ EVERY DAY at SIR PIZZA

MONDAY CLUB 20% DISCOUNT ON ALL PIZZAS Every Monday All Year

OPEN FRI. & SAT., 11 a.m. to 2 a.m.



Chelsea McDonald's helps you "make the most of your morning" for only 99¢*

Ahhh morning. It's special. And at McDonald's® we serve you breakfast fast, so you get a little extra time each morning. The



time you usually spend preparing

breakfast. Or waiting for it. You can enjoy a delicious hot meal of fresh Grade A Scrambled Eggs with Pure Pork Sausage and



Golden Hash-browns. Hotcakes and Sausage. Or an Egg McMuffin®

And for only 99¢* you can't afford to pass up



Something that will really make the most of your morning.

Nobody can do it like McDonald's can.

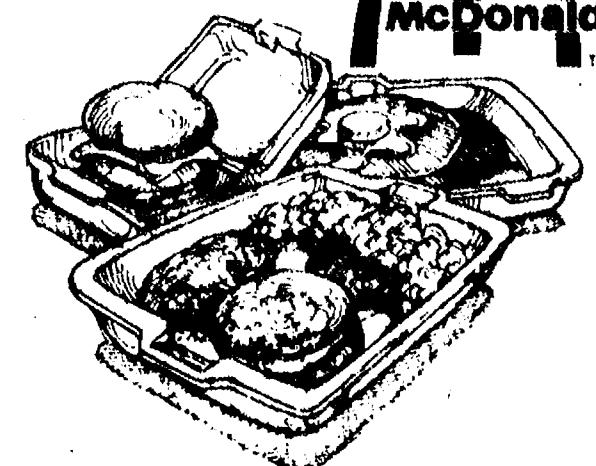

Make us a part of your morning.

*Inside dining only

1535 S. MAIN ST., CHELSEA
PHONE 475-9620

© 1979 McDonald's Corporation

Right To Farm Act Meeting Scheduled

In July, Governor William Milliken signed into law the Michigan Right to Farm Act. It is designed to encourage farmers to continue to make the necessary investments to remain in agriculture and expand, by protecting them from nuisance suits which may result from noises, dust and odors which are a part of a normal farm operation.

Because of encroachment on farmlands as a result of rapid expansion into rural areas, the Right to Farm Act can assist farmers. Section three of the Act states that "a farm or farm operation shall not be found to be a public or private nuisance if the farm or farm operation alleged to be a nuisance conforms to generally accepted agricultural and management practices according to policy as determined by the director of the department of agriculture."

To assure that the policy developed covers all parts of agriculture which may apply to the Act, the 83 Michigan Soil Conservation Districts have been asked to conduct public meetings of farmers and other interested persons to obtain their thoughts and feelings on what should be contained in the Right to Farm

Act policy. In addition, the Soil Conservation Service, Important Agricultural Lands map will be on display for review. It will also be on display prior to the meeting at the Soil Conservation Service Office, 6101 Jackson Rd., Ann Arbor.

Your help is needed. If you are a farmer, own or manage a farm operation, a township official, farm organization member, or a person interested in preserving our precious farmlands, plan now to attend the Right to Farm Act Public Meeting: Monday, Nov. 23, 7:30 p.m., Scio Township Hall, 827 N. Zeeb Rd., Ann Arbor.

The Scio Township Hall is located 1/2 mile north of I-94 on Zeeb Rd., next to the Washtenaw County Road Commission office.

The most common symptoms of cancer are: a sore that does not heal, unusual bleeding or discharge, a lump or thickening in the breast and a continuing cough or hoarseness. Early diagnosis is essential for the most effective treatment of cancer. When you have any questions or concerns about cancer, call the Public Response Program at the Michigan Cancer Foundation. Call toll-free, 1-800-462-9191.

Planning Commission Reports

The first Planning Commission was established in 1966 by the Village Council. The present Planning Commission consists of nine (9) members appointed by the Village President, with the consent of the Council. This combined group has over 30 years of planning experience for the Village of Chelsea. These members serve without pay. Fees charged to applicants for rezoning, site plan reviews, etc., are set to cover any costs incurred by the Planning Commission. I do not know where the figure of \$12,000 to \$15,000 comes from that Mr. Ritter mentioned in his report.

The Planning Commission gives the Council minutes of each meeting and Council has appointed two of its members to act as liaison to the Planning Commission to carry back information to Council.

The function of the Planning Commission is to review and approve site plans, make recommendations to the Village Council in matters relating to zoning amendments and conditional use permits and make recommendations on long-range planning. These recommendations are made pursuant to the Village Council's adopted Master Development Plan. The Planning Commission does not have powers to interpret the Zoning Ordinance nor to approve site plans that do not conform to standards and regulations set forth in the Zoning Ordinance. The Planning Commission also does not enforce the Zoning Ordinance; this power rests with the Village President.

Conflict of interest during voting at Council or Planning Commission level always results in said member declining to vote.

Regarding the Hewitt property, no official action has been taken by the Planning Commission nor has a recommendation been made by the Planning Commission to the Council regarding curbs, gutters, sidewalks, streets or any regulations relevant to the development of Mr. Hewitt's property.

We are writing this article in reply to Mr. Ritter's "Village President Report" which appeared in the Nov. 3 issue of The Chelsea Standard. We wish to inform the citizens of Chelsea and Mr. Ritter of the functions and duties of the Planning Commission. We feel that Mr. Ritter's "Report" was very misleading and confusing.

Phil Hume, chairman
F. C. Belser, vice-chairman.

Cadet Neal Vorus On Honor Roll at Military School

Headmaster Richard Piper of Howe Military School, Howe, Ind., has announced that Cadet Neal Vorus, son of Professor and Mrs. William S. Vorus of North Lake, was on the Howe honor roll for the first marking period of the year.

Neal, a junior at Howe, has been on the honor roll since he entered the school last September. He maintained a 4.0 grade point average during last year's second semester.

Neal is a member of Howe's two honor societies, the National Honor Society and Alpha Delta Tau. The latter requires that members maintain grades of 3.25 or better with no academic grade less than "B" for three consecutive six-week periods.

Vorus holds the rank of sergeant and was recently promoted to the position of squad leader.

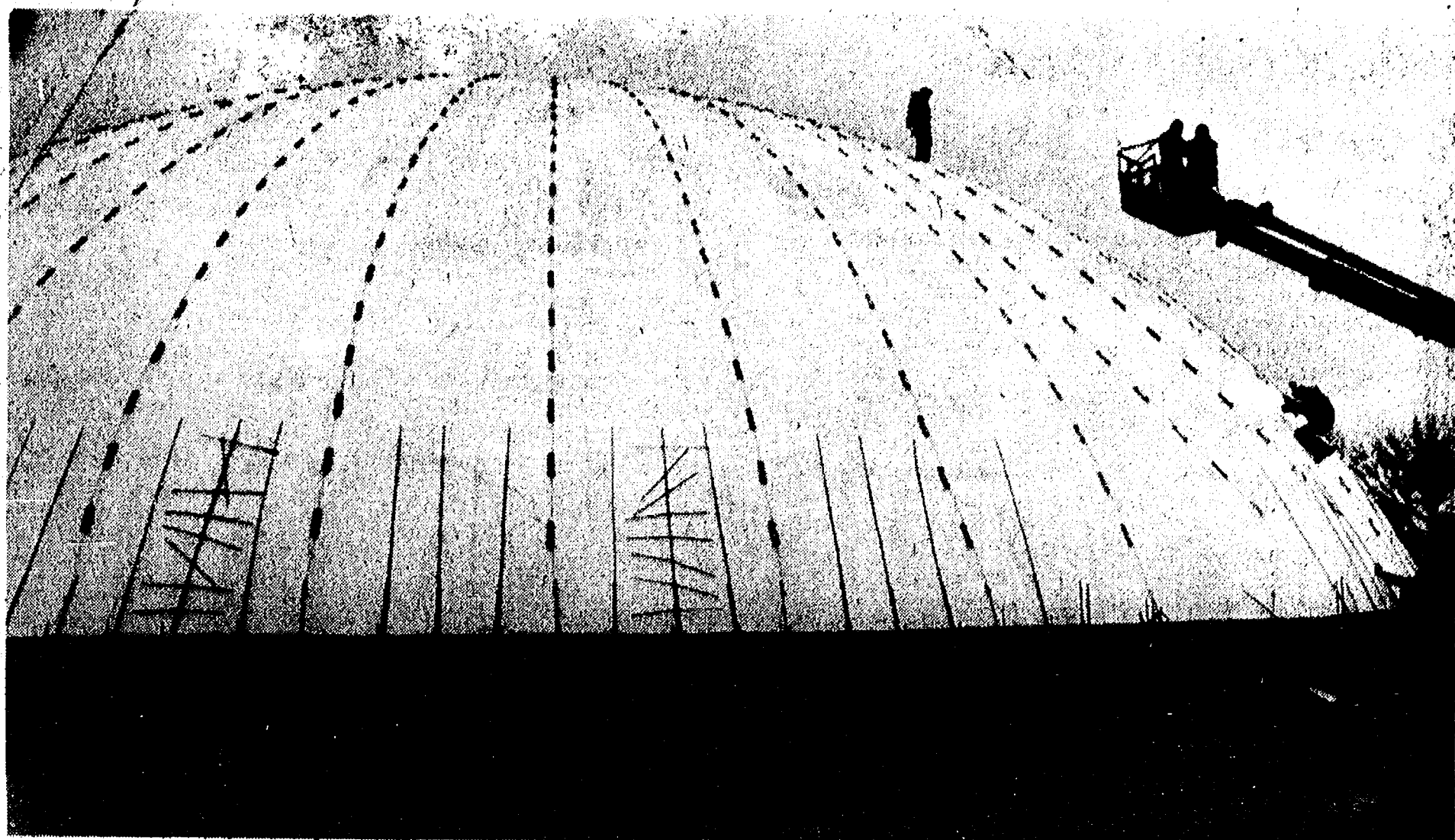

ROAD COMMISSION SALT DOME: No, it's not a flying saucer. Instead, this white, air-filled dome has been constructed to eliminate the possibilities of salt water run off and subsequent ground water contamination from exposed road salt. In addition, by covering the salt,

freezing during the winter will not occur. The dome, located off Zeeb Rd. at I-94, is an air-filled canvas-like material to later be sprayed with concrete. Thereafter, the air will be removed, leaving a concrete semi-sphere to protect winter road salt from the elements.

Recognition Night Honors County 4-H Members, Leaders

"Pathways to the Future" was the theme for the annual 4-H Recognition Night Ceremonies held Monday, Oct. 19 at High Point Center.

Select 4-H members were recognized for their outstanding participation in 4-H projects through the 4-H Tel-Award Program and County Awards Medals; for participation in the Action through Citizenship by Teens group; and for representing the youth of Washtenaw county on judging teams in the areas of horse, livestock and dairy.

Washtenaw county 4-H leaders were also honored for 1, 5, 10, 15, 30, 35, and 50 years of service to the program by the Award of the 4-H Clover. This year's recipients for 10 and above years included Louis and Barb Goderis of Chelsea, and Jean Van Dyke of Plymouth; for 15 years, Bill Baldus of Dexter; for 30 years, Ada Harwood and Rena Girbach, both of Ann Arbor; for 35 years, Ray Schairer of Dexter; and for 50 years of 4-H service, special recognition went to Erwin Steeb of Dixboro Rd., Ann Arbor.

Newly certified Challenge Instructors, Bob Garbe of Ann Arbor, Mark McFadden of Dexter, and Dick Molenaar of Ann Arbor, were welcomed to 4-H as leaders and presented with Certificates of Recognition.

Each year, Recognition Night provides the opportunity to thank friends of 4-H for their enthusiastic support of the program. Those recognized as a "Friend of 4-H" included the Chrysler Proving Grounds of Chelsea, Eastern Michigan University Department of Continuing Education; E. G. Mann and Sons of Bridgewater; Dick Oltmanns of Ypsilanti; and Washtenaw County Central Services.

This year, for the first time, a "traveling" trophy was presented to the members of the Sharon Valley 4-H Club of Manchester as the top money-makers in support of Washtenaw County 4-H handicapper programs through their participation in the annual 4-H Horse-A-Thon. Samuri Riders 4-H Club of Chelsea took second place and received a Certificate of Recognition for their efforts.

Always a highlight of the evening, the Don Johnson Memorial Scholarships were presented to Jean Ann Wahl of Manchester and to Paul Ehnis of Whitmore Lake. Jean Ann is currently enrolled in pre-law courses at

Michigan State University and Paul is studying electrical engineering and computers at Northern Michigan University.

Entertainment was provided by two 4-H'ers who took top honors at the 1981 Washtenaw County 4-H Youth Show this past summer. Laura Goderis of Chelsea performed a monologue entitled "Opening Night" in which she played all the "roles" depicting the activities of a cast on opening night of a play. Tracey Stengel of Manchester entertained the audience twice during the program playing "Music Box Dancer" and John Denver's "Sunshine On My Shoulder" on the piano.

The Washtenaw County 4-H Service Club hosted the "Favorite Dessert Tasting Party" which concluded the evening's program and also provided the refreshments.

Recognition Night is a function of the Washtenaw County 4-H Council and is planned and facilitated by 4-H volunteers. The planning committee is made up of Bob Feldkamp, Arlene Fisk, Russell Fuller, and Judi Poet, all of Manchester; Wilma Trachet and Debbie Van Fossen of Ann Arbor; Grace Kennedy of Ypsilanti; and Paul Tobias of Saline. Kim Bristle of Manchester served as Mistress of Ceremonies. Rena Girbach of Ann Arbor and several 4-H members of her family conducted the opening flag pledges representing the "4-H Family" in which several generations of 4-H'ers participated. Planning committee members served as announcers and presenters along with team coaches, advisors, 4-H members, 4-H leaders and 4-H supporters.

County project medals, recognizing 12-14-year-old 4-H members who have shown outstanding work in various project areas, were awarded to Shana Burke of Grass Lake in achievement; Jan Ehnis of Whitmore Lake in cultural arts and leather handicraft; Laura Goderis of Chelsea in bicycle and food nutrition; Melissa Hamilton of Manchester, horse; Anna Heath, Manchester, achievement and vet science; Jeff Horning, Manchester, agriculture and wood science; Amy Wolfgang, Chelsea, dairy and dairy foods; Wendy Wolfgang, Chelsea, bread and leadership; and Laurie Heller, Chelsea, achievement and food preservation.

The Tel-Award program recognizes older 4-H members in 35 national project areas and five state project areas. Four levels of participation are possible beginning with county, then district, state and national. To be eligible, members must be at least 14 and have completed at least three years in the project areas.

Tel-Awards were presented to Paul Ehnis of Whitmore Lake in gardening and crafts, where he also received the district award; Jon Goderis of Chelsea, photography; Anna Heath, Manchester, fine arts; Beth Heller, Chelsea, beef and dairy where she also received the district and state award; Nancy Heller, Chelsea, leadership at district level and sheep; Eric Poet, Manchester, safety; Judi Poet, Manchester, horse and pony; and, Rob Poet, Manchester, commodity marketing and field crops, where he received the district award as well.

Local persons announcing and presenting awards were Judy Poet of Manchester and Mary Tobias of Grass Lake, award of the 4-H Clover; Rob Poet of Manchester, challenge program; Bob Baldus of Dexter, livestock judging; Jane Sias of Chelsea, dairy judging; Diane Horning of Manchester, dairy bowl; Arlene Fisk

of Manchester, horse bowl; Al Geer of Dexter and Bob Feldkamp of Manchester, Tel-Awards; Katie Chapman of Chelsea, Don Johnson Memorial Scholarships; and Bob Heller of Chelsea, president of the 4-H Council, conducted the Council elections.

Local livestock judging teams receiving ribbons were the senior team including Rick Baldus and Wayne Moore, both of Dexter. The junior team included Ken Baldus, also of Dexter.

The local dairy judging team included Wendy Wolfgang of Chelsea who received a panel pin. The junior team consisted of Jeff and Tricia Horning, both of Manchester and Amy Wolfgang of Chelsea.

In the dairy bowl, local residents receiving panel pins

were Kelly and Kerri Bristle and Jeff and Tricia Horning, all of Manchester.

Receiving panel pins in horse judging were Kevin Hutchings of Dexter and Melissa Graban of Manchester. In the junior division, Kelly Arnold of Dexter was awarded a panel pin as junior novice.

In the horse bowl, Anna and Tommy Heath and Judi, Scott and Rick Poet, all of Manchester, received panel pins for their efforts.

Grass Lake Lions Club Presenting Dr. Hawks' Report

The Grass Lake Lions Club will present a "Visit to Nepal and the Himalayas" through a slide presentation and discussion by Dr. William Hawks of Chelsea who traveled to Nepal earlier this year.

The event will be held Tuesday, Nov. 10 beginning at 7:30 p.m. at the Grass Lake Community Building, 715 S. Union St.

QUEENS MEN'S BOOSTER CLUB

Cordially invites you to attend their seventh annual

ART AUCTION

on SATURDAY EVENING
NOVEMBER 14, 1981

at QUEENS SOCIAL CENTER
811 South Wisner Street
Jackson, Michigan

CHAMPAGNE PREVIEW: 7:00 to 8:00 P.M.
AUCTION: 8:00 P.M.

Donation: \$1.00 per person

Door Prize

Come and join us for an exciting evening and the pleasure of collecting fine art.

Art supplied by ARTINVEST, 17 East 96th Street, New York, N.Y. 10028. Tel. (212) 289-5666

ROBERTS PAINT & BODY

"We do our best to satisfy"

20416 Old US-12 West
Chelsea, Mich.

Ph. 475-1149

Open 8 a.m. - 5 p.m. Daily

OPEN SUNDAYS

10 a.m. to 2 p.m.

MAIN STORE ONLY

1414 S. MAIN ST., CHELSEA

Phone 475-9106

The PARTS
PEDDLER
AUTO SUPPLY STORES

"I back the family insurance I sell with good neighbor service."
CALL ME.

When you buy State Farm life, health, home or car insurance, I'll see to it that you get your money's worth in service.



JERRY ASHBY
105 S. Main Ph. 475-1511

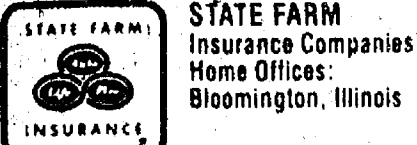

STATE FARM Insurance Companies
Home Offices:
Bloomington, Illinois

Like a good neighbor, State Farm is there.

McCalla Feed Service

Ph. 475-8153

12875 Old US-12

Chelsea

IDEAL LIVESTOCK EQUIPMENT
HEATERS FOR WATER TANKS

HAY and STRAW

CRACKED CORN - BIRD FEED

WOOD SHAVINGS

WAYNE DOG & CAT FOOD

DOG BISCUITS

SALT OF ALL KINDS

Complete Line of
WAYNE FEEDS



Real Estate

By PAUL FRISINGER

REALTOR

JOB CHANGES MAJOR REASON FOR HOME SALES

Job changes, including transfers and voluntary relocations that generally involve new jobs, are the principal reason why people buy and sell homes. This was the conclusion reached by a large Chicago real estate firm. Of the company's 4,070 residential transactions in 1975 (involving 4,070 buyers and 4,070 sellers) 47% of sellers and 44.61% of buyers cited transfers and voluntary relocations as their reasons for moving. The total of those giving job changes as their reason was down slightly from 1974. That year 51.5% of sellers cited job changes, while 50.7% of buyers gave the same reason.

The second most important reason why families buy is to upgrade their living environ-

ment: 14.7% of the families surveyed gave that as their reason for moving. This was followed by first home purchase (14.5%), moving from a rental apartment (8.1%), investment (6.5%) and miscellaneous (5.5%).

In essence, the key to home sales today lies in keeping a close eye on the job relocation market. That's why it makes sense to sell through a Realtor. We have contacts nationwide who inform us of prospects who will be relocating to this community.

If there is anything we can do to help you in the field of real estate, please phone or drop in at FRISINGER REALTY CO., 935 S. Main St., Chelsea. Phone: 475-8681; evenings 475-2621. We're here to help!

Pure natural
ground
water
can heat
and cool
your home

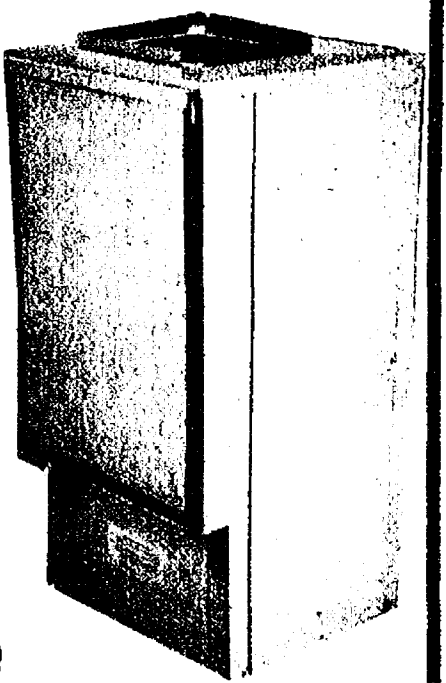

A ground water heat pump system can heat and cool your home with less than one-third the energy of a traditional furnace/air conditioner system.

The heat pump system is nearly twice as efficient as an air-to-air heat pump. You owe it to yourself and your family to fully explore this ingenious system.

It's not too good to be true. It's too good to ignore.

For details, Call:

National Geo Thermal

CRIBLEY
Drilling Co. Inc.

8300 DEXTER-CHELSEA RD.
DEXTER, MICH. 48130
313-426-4720

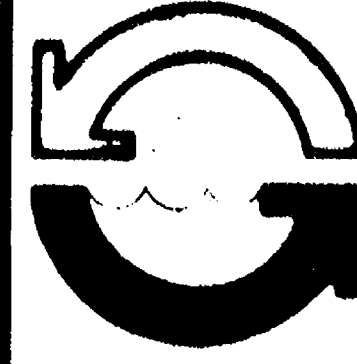

Girl Scouts Hold Dedication Ceremony

On Tuesday, Oct. 27, Girl Scout Troop 58 held its dedication ceremony. This special candlelight ceremony is held by the troop at the beginning of the year so that the girls can renew their Girl Scout Promise and review what the Girl Scout Law means to them.

In Troop 58, it is also a special time to welcome new members and to receive awards and recognition that the girls have been working towards.

This year's meeting was especially nice, being held at the First United Methodist church and being well attended by 25 girls and their parents.

October Awards Presented to Cub Scouts in Pack 435

Cub Scout Pack 435 held its October pack meeting on Thursday, Oct. 29 at North school.

The new cubmaster, Don Glabin, called the meeting to order after a flag ceremony by the Webelos Den. Following some announcements of upcoming events, the awards earned during October were distributed. All the Webelos, John Collins, Terry Draper, Kevin Rail, Matt Schweiger, Kegan Stitt, Mike Thompson and Chris Walter earned their forester awards under the direction of Mr. and Mrs. D. Neal.

A tae kwon do demonstration was given by the tae kwon do class that meets at North school under the direction of R. Haskett. Various students exhibited different tae kwon do techniques including breaking one and two inch boards with various parts of their bodies. It was greatly enjoyed by all the boys and parents in attendance.

The next meeting will be held Thursday, Nov. 19 at 7 p.m. with the Pack Olympics scheduled as the program.

CUB SCOUTS

DEN 1 PACK 435—Scott Brugh carried the American flag and Joe Beaudoin carried the den flag. Chuck Kovick brought refreshments. We did the slip knot and made the bow line knot. We finished our leaf plaster casts. Then we played some games. We retired the colors.

David Oesterle, scribe

The first pension was established in 1636 by the Plymouth colony for disabled soldiers, according to a U. S. Department of Labor publication.



PUMPKIN FACE HONORS were bestowed upon the above squash creations. In the contest, sponsored by the Chelsea Lions, winners were, front row, left to right, Anna Flintoft, 3rd place; Jessica Flintoft, 2nd; Bridgette Love, 1st. Back row, left to right, Justin White, Todd Osborne, Casey White, Rebecca Flintoft, Brandon Love.

Police Report Theft During Karate Class

Chelsea Police Department reports a larceny occurred Wednesday, Oct. 28 at North Elementary school during a karate class session.

Class members had changed their clothing and left their street clothes unattended in the men's room. Approximately 40 people were in the school at the time of the crime, about 9 p.m. A total of \$45 in cash was taken from two wallets.

On Wednesday, Oct. 28, at approximately 7:35 a.m., Chelsea police received a call from Big Boy that a cab driver had been attacked by a passenger. Upon arrival at the Big Boy restaurant, police were informed that the cab driver had picked up a fare on East St. and had requested a deposit prior to transport to Ann Arbor. According to reports, the passenger reached across the seat and put his arm around the neck of the cabbie stating, "You're going to take me to Ann Arbor."

The fare produced no money and, while heading south out of town, told the cab driver to stop. Pulling into the Big Boy parking lot, the passenger got out of the cab and crossed the street. The cab driver entered the restaurant and called the police.

Chelsea police discovered the assailant near McDonald's and arrested him. He was charged with assault and battery, and failure to pay. Possible narcotics were discovered and will be examined at the State Crime Lab. Should they be determined as narcotics, the suspect will be charged with a narcotics violation as well.

On Thursday, Oct. 15, malicious destruction of property occurred between 7 a.m. and 8:40 p.m. when two rear tires of a 1981 AMC Spirit were punctured while the vehicle was parked at the train depot. According to police, the owner of the car had parked the vehicle at the depot and taken the Amtrak to Dearborn. Upon returning from work, the punctured tires were discovered.

Community Health Fair Scheduled In Stockbridge

A community health fair will be held in Stockbridge on Saturday, Nov. 14 from 10 a.m. to 4 p.m. in the Stockbridge High school.

The health fair is being sponsored by the Stockbridge Area Community Organization, Chelsea Community Hospital and the Ingham County Health Department.

The health fair will offer free blood testing, films on arthritis and burn prevention and treatment. Visitors may register for cardio-pulmonary training and the Vial of Life program.

More than 20 organizations are participating in the health fair by providing information and materials on cancer, diabetes, community services, health services, child abuse, substance abuse, heart disease, hospice, mental health, arthritis and community education.

Child care will be available and refreshments will be served.

For more information, call Kay Kujala at the Ingham County Health Department, 517-371-5360.

The first use of federal troops during a strike was in 1834 by President Andrew Jackson when, at the request of the Maryland legislature, he dispatched troops to end a violent labor disturbance among workers on the Chesapeake and Ohio Canal, according to "Labor Firsts in America," a U.S. Department of Labor publication.

Thanks to you... it works... for ALL OF US



PRESTIGE CARPET CLEANING & JANITORIAL SERVICE
Ph. (517) 565-3148

LIVING ROOM \$16.95	
LIVING ROOM DINING ROOM KITCHEN - HALL \$34.00	LIVING ROOM DINING ROOM HALL \$24.95

\$1.00 OFF
IF CALL IS LONG DISTANCE

24-Hour Service Fully Insured 18 Years Experience

The Chelsea Standard

November Sale

Rytex Antique Vellum Stationery

Only **\$8.95** regularly \$16.00

The subtle laidmark pattern in this handsome paper dates back to the beginning of papermaking when handmade sheets were placed on latticed racks to dry in the sun. Today, Antique Vellum still bears this handworked touch, refined for use with modern pen or typewriter. Select from luxury shades of white, pale blue or soft grey paper color in princess or monarch size sheets. Choice of imprint styles as shown (HL, AO, BC) in deep blue, dark grey or cherry red ink. Gift boxed. 100 Princess sheets and 100 envelopes or, 80 Monarch sheets and 80 envelopes.

Bonus: 50 extra, unprinted sheets for second pages, \$3 with order.

THE CHELSEA STANDARD, 300 N. MAIN ST., CHELSEA, MICH. 48118
Send _____ boxes ANTIQUE VELLUM @ \$8.95. Include: 50 extra, plain sheets @ \$3.00
Imprint Name _____
Address _____
City, State, Zip _____
Check Paper Choices:
Princess size in: ☐ White (3500) ☐ Blue (3650) ☐ Grey (3680)
Monarch size in: ☐ White (3600) ☐ Blue (3650) ☐ Grey (3680)
Imprint Style: ☐ HL ☐ AO ☐ BC Ink Color: ☐ Blue ☐ Dark Grey ☐ Red
ORDERED BY _____
Address _____ Apt. _____
City, State, Zip _____
Account No. _____ Phone _____
☐ Charge ☐ Payment enclosed. Please add Michigan Sales Tax

THE CAPTAIN'S TABLE

FINE FOODS AND COCKTAILS

Join Us for Our Daily
LUNCHEON SPECIALS
Soup and Sandwich or Soup and Salad

EVENING SPECIALS

Monday Our regular menu
Tuesday Chicken Buffet, \$4.95
Wednesday, New York Strip Steak, \$6.95
Thursday, Roast Beef Buffet, \$5.50
Friday Prime Rib
sm. - \$7.95
lg. - \$9.95
Lake Superior Whitefish \$7.95
Saturday Prime Rib
sm. \$7.95
lg. \$9.95

WITH SALAD BAR

Choose from Our Scrumptious
Home-Made Dessert Cart
Friday and Saturday Evenings

**HOURS: Monday thru Friday . . . 6 a.m. to 9 p.m.
Saturday 7 a.m. to 9 p.m.**

8093 Main St. Dexter 426-3811

Pinckney Youth Completes Air Force Basic Training

Airman Gerard F. Cooke, son of Mr. and Mrs. Walter N. Cooke of Pinckney, has been assigned to Lowry Air Force Base, Colo., after completing Air Force basic training.

During the six weeks at Lackland Air Force Base, Tex. the airman studied the Air Force mission, organization and customs and received special training in human relations.

In addition, airmen who complete basic training earn credits toward an associate degree in applied science through the Community College of the Air Force.

He is a 1977 graduate of Pinckney High school.

CUSTOM
BUMPING and PAINTING
FREE ESTIMATES - ALL MAKES
Get the Best for Less!
FRANK GROHS CHEVROLET
Phone 426-4677 Dexter, Mich.

CATS

CHELSEA AREA TRANSPORTATION SYSTEM

Transportation for the Senior Citizens, 65 years & Older, & the Handicapped.

Advance reservations are required. For morning transportation call the preceding afternoon between 1 p.m. and 3 p.m. For afternoon transportation call in the morning from 9 a.m. to 11 a.m.

CALL 475-9494

between 9 to 11 a.m. or 1 to 3 p.m.

Service hours are 9 a.m. to 4:30 p.m. daily; Thursdays, 9 a.m. to 1 p.m.

Commercial - Residential - Industrial

CHELSEA GLASS

SALES and SERVICE

140 W. Middle St. Chelsea

- ★ SHAT-R-PROOF
- ★ CARLITE

- AUTO GLASS & MIRRORS
- STORE FRONTS
- INSURANCE WORK Home and Auto

Home Seal Storm Windows & Doors

THERM-O-PANE
INSULATED
GLASS

- PLEXIGLASS
- SHOWER DOORS
- TABLE TOPS
- MIRRORS
- SUN ROOFS

AUTO GLASS & WINDSHIELD Installation Specialists

Call 475-8667 or (517) 782-4524

Ariens

Ask the man who owns one!

For more than 15 years, Ariens has been the name to know in two-stage Sno-Thros. Hundreds of thousands of satisfied owners have come to know years and years of efficient snow removal performance from their Ariens Sno-Thro.

This year, Ariens offers you a fine selection of seven Sno-Thros, from the extremely popular 2.7 hp, ST270 Compact Sno-Thro, to the powerful 10 hp, ST1032. Ask the man who owns one. He'll tell you — nobody's throws snow like an Ariens Sno-Thro!

CHELSEA HARDWARE

110 S. Main St. Ph. 475-1121

Letters to the Editor

Readers,

In regards to a recent letter in The Chelsea Standard by Mr. Ritter, I wish to answer a few of his points.

Regarding the hiring of personnel: The person in question was already a village employee. The Personnel Committee recommended he be changed to a full-time from part-time status. Mr. Ritter opposed the change for some reason. St. Kanten left the meeting before the vote was taken on this issue, so who knows what her thoughts were. There has never been a requirement that village employees live in town. Mr. Ritter speaks of buying services from out of town—let's be honest, none of us spend all of our money in town.

Regarding the paragraph about the Electric Department: The Village is a member of the Michigan Public Power Agency. There are 17 members in this agency. The agency was formed for the purpose of undertaking the planning, financing, development, acquisition, construction, reconstruction, improvement, enlargement, betterment, operation, or maintenance of a project or projects to supply electric power and energy for the present or future needs of the member municipalities. The first project the agency took on was to buy a portion of Consumers Power Company's newly constructed Campbell No. 3 coal fired generating plant. The purchase was made through sale of Revenue Bonds in May 1980 and the Village is not liable for the retirement of these bonds. But we

are obligated to purchase a certain portion of the Michigan Public Power Agency share of the power generated. The Village's goal is to be able to buy power for Village residents at the cheapest over-all rate possible. The real costs to the Village up to 1984 will be absolutely nothing. The reason for this is we are selling our share of the power back to Consumers Power. The sale of this power will be greater than the power costs to the village, which includes a proportionate amount of Michigan Public Power Agency capital cost to purchase a portion of the Campbell Plant.

Regarding morale of all Village employees: I have never known a time when so many Village employees had such a low morale problem. Perhaps we, as the electorate, should find someone else to lead us at the Village President level. Surely, there must be someone among us that could lead more cohesively.

Thanks for reading.

Rich Borton.

To the Editor:

As the Chairman of the Union Bargaining Committee at the Rockwell International Unit of Local 437 UAW, I feel obligated to respond to the "Letter to the Editor" published in your edition of Nov. 3, from Malcolm D. Bruce.

As one of Mr. Bruce's "few remaining incumbents" I would like to offer some insight to someone who obviously has been out of touch with the actual situation at this facility since he left it.

In 1977, the "Spring Plant" (now known as Rockwell International) employed well over 200 people (hourly and salary) and was a profit-making plant. During the negotiations of 1977, the Union was informed that a serious problem existed with our competitors. The Union was further informed that the complete National Agreement that would be implemented at all the other National Agreement plants could not be implemented at the Chelsea Division. When the Union received the Company's proposal for the Chelsea plant the wage difference was approximately 20 cents per hour less than the other plants involved.

The Chelsea Committee was also led to believe that if employees would accept this proposal there would not be a strike on the National level. This turned out to be a false assumption as a strike did indeed occur on Feb. 4, 1977—the main issue being the demand by the Union to have 12 days off, with pay, over a three year period. The Company agreed to nine days. At this time, all salaried employees were awarded 12 days. The 20 cents per hour was rejected by the membership.

In 1980 we again entered into negotiations. I participated in these meetings at the National table. These meetings were in session from November until a settlement was reached only three minutes from the strike deadline of 10 a.m. on Feb. 4, 1980. At the National table, no mention was made of existing problems at the Chelsea Division. Consequently, the National Agreement was ratified by the membership on Feb. 18, 1980. However, on the Local level, the Committee was informed that a wage reduction in the amount of \$1.50 per hour was necessary as well as some seniority privileges, if the plant was to survive. At this point, the Union accepted every single proposal the Company demanded, avoiding a strike. The new Local Agreement was ratified on May 13, 1980.

On Oct. 14, while attending a Health and Safety Seminar in Avon Lake, O., I was notified that the plant would cease all operations on Feb. 1, 1982 if our Local failed to reach an agreement with a prospective buyer by Nov. 1. My attempt to re-negotiate more concessions with the Company were flatly rejected.

The Local Committee, along with the International Union, then met with the potential buyer in a vain attempt to keep the plant open. His proposal, take it or leave it, was for 27 of us to be paid \$5.25 (maximum) per hour for a production worker. No pension plan, no dental insurance, no COLA, no life insurance, no grievance procedure, and only minimal health insurance. This proposal was unanimously rejected by the membership on Oct. 23.

Sadly, the "Spring Plant" will close on Feb. 1, 1982. Rockwell, in my opinion, has some of the most dedicated, dependable employees in this facility. It's obvious we have, over the years, made a profit to enable the Company to operate, and construct new plants in the Carolinas.

However, there is one bright spot. I know where Mr. Bruce can find a job that will pay him \$5.25 per hour, that is if he wants it!

Jack Hamlin,
Rockwell Unit Chairman
Local 437 UAW, Chelsea

School Financial Aid Discussion Slated at JCC

A financial aid meeting for high school seniors and their parents will be held at Jackson Community College Thursday, Nov. 12, beginning at 7:30 p.m. in the Potter Center cafeteria.

Questions and answers regarding the availability of monies for continued education will be addressed by the presenters of the meeting, the Director of Admissions and the Director of Financial Aid at Jackson Community College.



OPERATING ROOM NURSE DAY is observed on Nov. 14 annually in hospitals across the country. Stressing the importance of the role in patient care, the day is sponsored by the Association of Operating Room Nurses. Promoting the day last week at Chelsea Community Hospital were, left to right, Donna Breitenwischer, Patricia Brooks, Patricia Thomas, Virginia Morgan and Reuel Long, M. D. On Nov. 14, between the hours of 10 a.m. and 2 p.m., a

display of surgical instruments and implants will be shown at Arborland Mall, Ann Arbor.

Operating Room Nurse Day Slated

When surgery is part of the patient's treatment, the O. R. nurse participates in an extremely important phase of his or her care. Long months of convalescence may stretch out ahead of the patient as he leaves the Operating Room. But, the contributions made to his care by the Operating Room nurse greatly enhance the possibility that he will attain maximum restoration of function.

The O. R. nurse, a professional registered nurse, is concerned with all aspects of the patient's safety, comfort and welfare from the time he or she arrives in the operating room until he or she departs. Simultaneously, the O. R. nurse makes available to the

surgeon the instruments, equipment and environment needed to perform the operation. As they work smoothly together, the surgical team is laying the groundwork for the patient's return to health.

"Operating Room Nurse Day" is observed annually across the nation on Nov. 14. It is sponsored by the Association of Operating Room Nurses, a professional organization with more than 28,000 members nationwide. This year, the Ann Arbor Chapter of the Association of Operating Room Nurses will display surgical instrumentation and implants at the Arborland Mall on Nov. 14 from 10 a.m. to 2 p.m. The public is invited to attend.

ANN ARBOR'S #1 DATSUN DEALER

Bob Owens Datsun

FRONT WHEEL DRIVE DATSUN 310 — NISSAN STANZA

\$4794⁰⁰ P.O.B.

1982 210 2-DOOR STANDARD

5436 Jackson Road at Zeeb Rd. PHONE 995-9502

Open Mon. & Thurs. 9-9; Tues., Wed., Fri. 9-6; Sat. 9-5

IF YOU DON'T BUY YOUR DATSUN FROM BOB OWENS, YOU WILL PROBABLY PAY TOO MUCH!

VETERAN'S DAY

Wednesday, November 11



A TIME TO HONOR, the men and women who have served our country in its greatest time of need... those who have faced death in foreign places and returned to the country they bravely protected to enjoy the freedoms of life, liberty and the pursuit of happiness. As a salute to our country's veterans, we will not transact business Wednesday, November 11th.

CHELSEA STATE BANK

Member F.D.I.C.

CSB

Branch Office
1010 S. Main

Main Office
305 S. Main

SCHNEIDER'S GROCERY

121 S. MAIN ST., CHELSEA

PHONE 475-7600

1-LB. BAG LAY'S POTATO CHIPS.....	\$1.69	1-LITER, REG. OR 1-CAL VERNORS.....	2 for 99¢ (PLUS DEPOSIT)
12-OZ. FROZEN JENO'S PIZZAS.....	99¢	SINGLE JUMBO KLEENEX PAPER TOWELS.....	69¢
12-OZ. PKG. KRAFT SLICED SINGLES AMERICAN CHEESE.....	\$1.39	12-OZ. FROZEN STOUFFER MACARONI & CHEESE.....	75¢
1-LB. QUARTERS KEYKO MARGARINE.....	45¢	1-LB. BOX NABISCO RITZ CRACKERS.....	\$1.07
8-OZ. PKG. FLEISCHMAN'S SOFT MARGARINE.....	2 for 89¢	12-OZ. CANS Barrelhead Root Beer 6-pac	\$1.49 (PLUS DEPOSIT)

HOURS: 8-6 Mon.-Fri.
8-4 Sat.

MEATS - GROCERIES - PRODUCE
BEER - WINE - LIQUOR

RCA XL100

RCA

**FOR A GOOD DEAL
...AND A GOOD DEAL
MORE!**

All 1982 RCA XL-100s include these deluxe performance features:

- Automatic Color Control to keep color intensity consistent from program to program, channel to channel.
- Automatic Contrast/Color Tracking for one-knob balancing of color, contrast and brightness.
- RCA's unitized XtendedLife Chassis for quality performance, low power consumption and long life.
- RCA's Super AccuFilter Picture Tube with specially tinted phosphors for bright, vivid, sharply detailed color pictures.

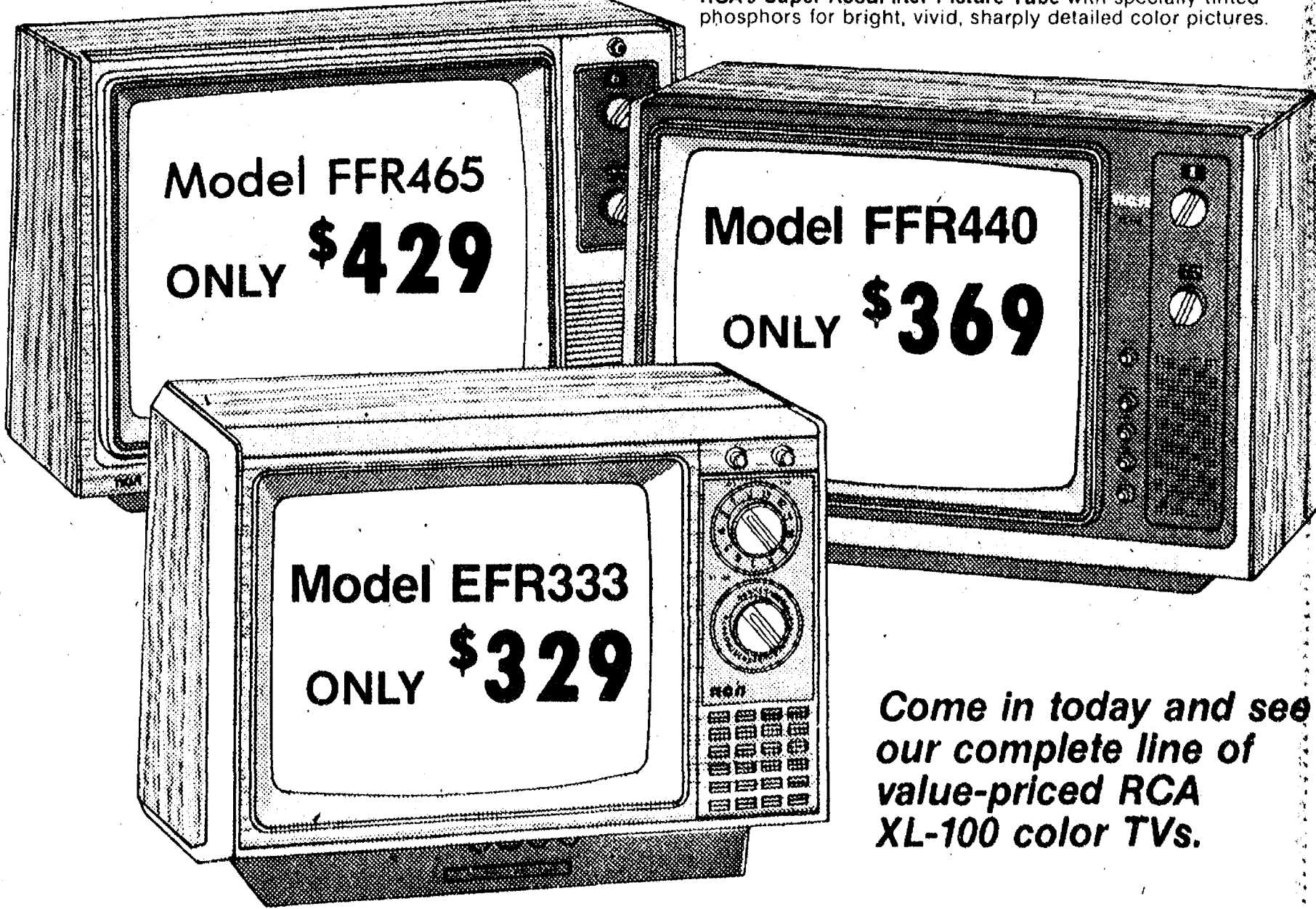

Come in today and see our complete line of value-priced RCA XL-100 color TVs.

GAMBLES

110 N. Main, Chelsea

475-7472

Open Daily
8:30 to 5:30
Open Friday
Til 8:30

The annual meeting of the Chelsea Community Fair was called to order by Jerry Heydlauff, president, on Thursday, Nov. 5. The minutes of the 1980 annual meeting were read and accepted.

Other officers present were Art Steinaway, vice-president; MaryAnne Guenther, secretary; Kay Poljan, treasurer; and Lloyd Grau, manager and executive vice-president.

Directors present were Frank Renton, Archie Bradbury, Richard Bollinger, Harold Gross, Robert Heller, Gary Houle, John Klink, Charles Koenn, Jeff Layher, Reuben Lesser Jr., Mark Stapish, Bill Stoffer, Jerry Herrick, Jim Holefka, Ralph McCalla, Joe Merkel III, and Harold Trinkle.

The by-laws were revised to reduce the Fair Board to 25 members. J. Robards and C. Stapish asked that they not be re-

elected. All former officers and directors were retained.

The regular meeting was then called to order by President Jerry Heydlauff. The secretary read the minutes of the last meeting held Oct. 22. They were approved. The contract with the Crown Carnival was approved and signed for Aug. 31 through Sept. 4. A new rental and damage deposit was prepared by Art Steinaway, Mark Stapish and John Wellnitz to be effective Jan. 1. It was approved by the Fair Board except for the amount of insurance required for auctions and other public meetings. Everyone will make a minimum damage and rubbish clean-up deposit of \$50. The lowest rental will be \$25. These were some that were classed as freebies in the past. The cost of utilities and wear and tear of property caused this change. There are two or three exceptions to this rule and some rates will

have to be determined by Board action.

Other Fair business was brought up and discussed before adjournment.

Area Students Eligible for Ferris Degrees

Nearly 550 students are included on the list of those who completed the requirements for certificates, associate's, bachelor's and doctoral degrees at Ferris State College during the summer quarter.

The 530 summer graduates are eligible to participate in the official commencement ceremonies to be held on campus next May 15.

Two local students are among those scheduled to graduate. They include Susan M. Heller, 1610 Guenther Rd., Chelsea, who received an associate in applied science degree in radiologic technology and John J. Quigley II, 12231 Territorial, Dexter, who received a bachelor of science degree in personnel management and industrial relations.

Degrees awarded by the college are doctor of optometry, bachelor of science, associate in arts, associate in applied science, associate in science and certificates in six areas of study.

Students graduating with honors are recognized for high academic achievement on the basis of grade point averages, computed on a 4.0 scale. Levels of recognition are highest distinction, 3.75 to 4.0; high distinction, 3.50 to 3.74; and distinction, 3.25 to 3.49.

Section 2

Chelsea, Michigan, Tuesday, November 10, 1981

Pages 11-20



SENIOR BULLDOGS: 1981 Bulldog gridders enjoying their final year on the extremely successful Southeastern Conference co-championship team include, front row, left to right, Ross Murphy, Tim Whitesall, Craig Olmsted, Jeff Lantis; back row, left to right,

Jeff Klink, John Preston, Steve Haas, Todd Sprague and Rick Poljan. Other seniors not pictured include John Packard, Mike Neibauer and Mike Marshall. Flanking the senior gridders are Coach Gene LaFave, left, and assistant coach Wayne Welton.

WASHTENAW PODIATRY ASSOCIATES

DR. HOWARD A. REZNICK
DR. PAUL L. TAI
DR. L. DENISE HIGHLAND

announce the opening of their office for the medical and surgical care of adult and children foot disorders.

CHELSEA PROFESSIONAL BUILDING

1200 SOUTH MAIN STREET CHELSEA, MICH. 48118
475-1200 or 475-1540

Subscribe to The Chelsea Standard

SEC All-League Honors Revealed

Following the conclusion of the 1981 varsity football season, All-League teams were announced last week.

Included in the first team, offense, are Jeff Lantis, Chelsea, end, unanimous; John Parks, Western, end; Rick Poljan, Chelsea, tackle; Steve Johnson, Saline, tackle; Vernon Bedolla, Lincoln, guard; John Corona, Saline, guard; Jim Hagood, Saline, center; David Wojcicki, Chelsea, quarterback; Dan Johnson, Lincoln, running back, unanimous; Dan Pope, Saline, running back; and John Preston, Chelsea, running back.

The second offensive All-League team includes Dave Stasiak, Lincoln, end; Tim Connors, Tecumseh, end; Ron Bechtol, Tecumseh, tackle; Bernie Saja, Milan, tackle; Mike Neibauer, Chelsea, guard; Randy Ralford, Dexter, guard; Craig Kirk, Tecumseh, center; Darrell Federer, Lincoln, quarterback; James Taylor, Milan, running back; Dave Midura, Lincoln, running back; Rob Knickerbocker, Dexter, running back.

On defense, the first All-League team consists of Ron Bechtol, Tecumseh, lineman, unanimous; Rick Poljan, Chelsea, lineman; Paul Gagnaur, Saline, lineman; Tim Connors, Tecumseh, end; Jeff Burman, Saline, end; Jim Mussio, Saline, linebacker, unanimous; Dave Midura, Lincoln, linebacker; Bernie Saja, Milan, linebacker; Mark Veal, Saline, back; Ken Kurzyniec, Tecumseh, back; Mark Cardwell, Western, back; and Kevin Hurst, Lincoln, kicker, unanimous.

The second defensive All-League team is made up of Bob Williams, Lincoln, lineman; Jeff Savery, Dexter, lineman; Steve Snider, Saline, lineman; Kevin Hurst, Lincoln, end; Randy Ralford, Dexter, end; Jim Quinn,

Tecumseh, linebacker; Todd Sprague, Chelsea, linebacker; Pat Young, Dexter, linebacker; Dave Stasiak, Lincoln, back; Ross Murphy, Chelsea, back; and Rob Ianni, Dexter, back.

Car-Deer Crashes Reported

According to the Washtenaw County Sheriff's Department, an additional nine car-deer altercations occurred from Saturday, Oct. 31 to Thursday, Nov. 5.

On Saturday, Oct. 31, at 1:30 a.m., an accident occurred on Saline-Ann Arbor Rd. near Weber, Lodi township. Then, at 7:50 p.m., a similar accident occurred on Dexter-Pinckney Rd., near Wiley.

Other accidents involving deer were reported as follows:

Monday, Nov. 2, 4 p.m., Pleasant Lake Rd., one mile east of Esch, Freedom township; 7:35 p.m., North Territorial Rd., east of Joslin Lake Rd. In this accident, Thomas Dermody of Chelsea was driving a 1971 Ford pick-up and heading westbound on North Territorial when a deer dashed in front of his vehicle, piercing the radiator; 9:15 p.m., North Territorial at Webb Shore Dr., North Lake, where Mary Wroubel of Chelsea, driving a 1975 Chrysler, struck a deer; 9:45 p.m., Dexter-Ann Arbor Rd. east of Kensington.

Tuesday, Nov. 3, 8:10 p.m., Dexter-Pinckney Rd. near McGregor.

On Wednesday, Nov. 4, David Mead of Chelsea, driving a 1974 Chevrolet, struck a deer on McKinley Rd. one mile north of the village; 7:13 p.m., Hankerd Rd., south of Noah.

IN A CLASS BY ITSELF

PREMIER CHECKING

The Checking Account That Earns Interest

You may think that interest bearing checking accounts are all the same, but look a little closer. Ann Arbor Trust's Premier Checking is in a class by itself. We pay 5 1/4% interest — the highest rate allowed by law for banks and savings and loans — and we compound continuously on the daily collected balance for an effective annual yield of 5.467%. But, the big difference in Premier Checking is that we offer you the high quality service that you expect and deserve: an atmosphere of friendliness, where banking is a pleasure, not a chore; personal customer contact, where your individual needs are met; and prompt courteous attention where we'll serve you faster.

Our goal is to provide you with the best in banking services, and Premier Checking is one way we're doing just that. Ask about Premier Checking today.



ANN ARBOR TRUST

THE BANK OF TRUST
CHELSEA BANKING OFFICE • 475-9154
1478 Chelsea-Manchester Road • Member FDIC



Chelsea Cleaners

Ph. 475-1133

Chelsea Appreciation JACK POT

Winner Unregistered: Next Prize: \$150

\$50 Prize will be awarded each week from those registered.

Each prize will be in the form of a 2 party check to the winner and the Chelsea Merchant of the Week.

Each prize must be spent in the store designated as the Merchant of the Week.

No purchase necessary to register or win.

Different merchant each week.

If the holder of the winning number has not registered that week, the prize is added to the Jackpot.

Chelsea is a good place to do business. This is our way of encouraging everyone to SHOP CHELSEA.

SPORTS

Bulldog Gridders Trounce Pinckney In Season's Finale

Playing on a field in poor condition Friday night, Chelsea's Bulldogs outdid the Pinckney Pirates on their home field, 36-12. It was the season finale for both teams and capped an exceptionally good Chelsea season.

The Bulldogs managed to gain 450 yards Friday night and John Preston ended his high school career as the first Chelsea back in recorded history to run up in excess of 1,000 yards. He ended his year with 1,022 yards following his three touchdowns and six successful extra points involving two two-point runs and two field goals. He gained 201 yards Friday on 29 carries, capping his excellent high school football career.

The game found Chelsea up by a score of 14-6 at the end of the first quarter. Scoring for the Bulldogs were Craig Olmsted on a 34-yard pass from David Wojcicki and Preston on a 37-yard run followed by a two-point conversion.

Chelsea held Pinckney scoreless in the second quarter

while Preston made a four-yard run and two-point conversion to build up Chelsea's lead to 22-6 at the half.

The teams played evenly in the third quarter with Chelsea completing seven points on a 35-yard run into the Pinckney end zone by Russell Harris and a field goal by Preston and Pinckney adding their final six points of the outing. Preston added a final touchdown in the fourth stanza to end his career and the game on a winning note.

Statistics proved that the team did what was necessary to win

Hockey Team Loses Third Game

The Chelsea Merchants hockey team played its third game Sunday, Nov. 1 against undefeated Brown Bombers.

The first period was very closely played with the Merchants scoring the only goal. Scoring was Tim Ganton, assisted by Harold Vandervoort.

The second period was much the same, ending in a 2-2 tie. Ken Shaw added the Chelsea goal on

the game. David Wojcicki made good on seven of 11 passes for 350 yards and Russell Harris carried for 78 yards.

Wojcicki ended the season with a total of 1,344 yards gained in passing and Jeff Lantis broke a record with 51 completed pass receptions this year.

The Bulldogs ended their season with an 8-1 record and, though disappointed in not making the play-offs, it was, according to Coach Gene LaFave, "a tremendous year for the entire team."

an assist by Duane Tryon.

In the final period of play, the Bombers scored first followed by a Chelsea goal by Jeff Kerster assisted by Tom Vandervoort.

The Bombers scored again to take a 4-3 advantage with 50 seconds left. Goalie Steve Schanz was pulled to put an extra man on the ice in the final seconds but the Bombers scored in the open net and the Merchants lost, 5-3.



SIDE-STEPPING: David Wojcicki runs with the ball Friday night against the Pinckney Pirates. Wojcicki ended the season with a total of 1,344 yards gained in passing. He completed 7 of 11 passes for 350 yards in Chelsea's season finale.

7th Grade Girl Cagers Post 5-5 Season

The seventh grade girls team concluded their basketball season by dropping their final two games to Saline and Tecumseh. These losses put their record at 5-5 for the season.

Saline dominated the game throughout, winning 34-9. Cris Zerkel was the leading scorer and rebounder with five of each while Trisha Mattoff and Dawn Thorne each had two points to add.

The following night, the team faced another superior team, Tecumseh, and was defeated by a similar score, 34-8. Pam Brown, Kelly Ghent, Trisha Mattoff and Cindy Stirling each had two points. Cris Zerkel was the leading rebounder.

The 22 girls who completed the 1981 season were Charna Street, Sallie Wilson, Karen Weber, Mary Lazarz, Jodi Keezer, Wendy Harden, Edie Harook, Kathryn Morgan, Trisha Mattoff, Kelly Ghent, Tylene Greenleaf, Donna Guinan, Amy White, Stacy Thams, Angie DeFant, Cris Zerkel.

(Continued on page 12)

SEC ROUND-UP:

Chelsea Wallops Pinckney, Dexter Loses to Hartland

Chelsea 36, Pinckney 12

In the season finale for both schools, John Preston led the Chelsea Bulldogs to a 36-12 walloping of the Pinckney Pirates Friday night at Pinckney.

Preston scored three of Chelsea's five touchdowns as well as adding six extra points via two two-point conversions and two kicks.

Craig Olmsted scored the first touchdown on a 34-yard pass reception from David Wojcicki. Then, still in the first quarter, Preston made a 37-yard run and added a two-point conversion to put Chelsea up, 14-6, at the end of the first stanza.

The Bulldogs held the Pirates scoreless in the second quarter while Preston scored from four yards out and added a two-point conversion. At the half, Chelsea held a 22-6 advantage.

In the third quarter, Russell Harris managed a 35-yard scoring drive and Preston kicked the extra point; but not before the Pirates added their final six points of the night on a two-yard dash: John Preston capped Chelsea's efforts with a nine-yard

run in the fourth quarter to pace the Bulldogs to their 8th win of the season.

Milan 21, Airport 6

Airport held a 6-0 lead into half-time but the Big Reds came away with 21 second-half points to pace themselves to their third win of the season Friday, defeating Carlton Airport at Carleton.

In their first five outings of the season, Milan lost, though their second half put them up 3 wins to 1 loss. Nevertheless, the Big Reds ended their conference season in fifth place in the Southeastern Conference.

Riverview 35, Saline 6

The downriver Pirates walloped, trounced and intimidated their opponents, clipping the wings of the SEC co-champion Saline Hornets at Saline Friday night.

The 35-6 loss, dropped Saline to a 5-4 over-all slate for the season, despite the fact that they remained 5-1 in the conference.

Saline's only scoring opportunity came in the second quarter as quarterback Brad Koch ran 14

yards into enemy territory for the six-point attempt.

Hartland 12, Dexter 6

Dexter, hosting non-league Hartland Friday night, found a way to lose their eighth consecutive game, dropping the contest after holding a 6-0 lead at the end of the first quarter. The lone score came on a one-yard run by Tony McCoy and a two-point pass failed, ending Dexter's "threat."

Hartland scored six points in the second quarter and six more in the third to pace the squad to a 12-6 win over the lowly Dreadnaughts.

Monroe CC 42, Tecumseh 18

Hosting the Monroe Catholic Central team Friday night, Tecumseh's Indians dropped their season finale, 42-18, losing to Monroe CC for the second year in succession.

The Catholics held a 24-6 lead going into half-time following Tecumseh's four-yard run and score by Mark Van Buren.

Despite 12 third quarter points, the Indians were unable to catch former Huron League rival Monroe who compiled an additional 18 points to cap their win.

The Indians ended their season with a 3-3 league slate and over-all standings of 4-5.

Lincoln 20, New Boston 0

Lincoln held a 14-0 advantage heading into the third quarter Friday night at New Boston, enough to pace the Railsplitters on to a shut-out victory of hosting New Boston. The Railsplitters finished their season with a 6-3 over-all slate.

Scoring for the visiting Rails were Midura on a 28-yard run, Federer on a five-yard run and Johnson on a three-yard run.

The Lincoln Railsplitters ended their Southeastern Conference season in second place with a 4-2 record, behind the tied Chelsea Bulldogs and Saline Hornets.

SEC STANDINGS

	Sec	Overall
	W L T	W L T
Chelsea	5 1 0	8 1 0
Saline	5 1 0	5 4 0
Lincoln	4 2 0	6 3 0
Tecumseh	3 3 0	4 5 0
Milan	2 4 0	3 6 0
Jackson Co. W	2 4 0	3 6 0
Dexter	0 6 0	1 7 0

RESIDENTIAL CONSTRUCTION and REMODELING

Specializing in
CUSTOM-BUILT
ENERGY EFFICIENT HOMES

Free Estimates

W. V. Jensen & Sons

LICENSED BUILDERS

378 Spring Lake Dr., Chelsea

Ph. 475-1820

Varsity Football Results

Chelsea 36, Pinckney 12
Monroe CC 42, Tecumseh 18
Hartland 12, Dexter 6
Lincoln 20, New Boston 0
Riverview 35, Saline 6
Milan 31, Airport 6

Girls Basketball Results

Gabriel Richard 69, Lincoln 50
Saline 50, Jackson County Western 59
Milan 37, Chelsea 25

We know it is getting chilly. But you can't neglect those needed parts just because of the weather. We don't let the weather interfere with our business. We're still the same old A&L professionals we were last summer...

A&L PARTS, INC.
For 63 years, one of Michigan's largest full-line distributors of original equipment manufacturer's parts.

529 South Main Ann Arbor 313/665-4411

Model C-60E

Heat for less!

Install an Ashley Imperial Circulating Heater and enjoy thermostatically controlled heat with the economy and dependability of either coal or wood fueling! Ashley Circulators don't just radiate heat; they actually move air...heat up to five average size rooms overnight and longer on a single fueling. See both the woodburning and coal-and-woodburning models, along with other heaters in the complete Ashley line, at our showroom now.

ASHLEY
SINCE 1905
AMERICA'S FAVORITE
HOUSE-WARMER

HACKNEY HARDWARE
6108 Main St., Dexter Ph. 426-4009

319 MADISON • CHELSEA, MICHIGAN 48118
PHONE TIM ORTBRING (313) 475-2570

Season's Greetings

from

TIMOTHY'S CATERING

SPECIAL GIFT OFFER

During Months of October and November

FREE PUNCH at Your Party

CHRISTMAS PARTIES-WEDDING RECEPTIONS-GRADUATION PARTIES
OFFICE PARTIES-FAMILY GET-TOGETHERS-BOWLING BANQUETS
THANKSGIVING DINNERS-RACQUETBALL PARTIES

Call Now and get information on special rates for hall, game room and bowling.

SPECIAL OFFER NOW BEING INTRODUCED
Call now for information

TIMOTHY'S CATERING

475-2570

Ask for Tim Ortbring

BOWLING

Chelsea Lanes Mixed

Standings as of Nov. 6

	W	L
The 02's	49	27
Shaklee	50	28
Ann Arbor Centerless	47	30
Rollins	42	35
Rollin in Bowling	42	35
G. C. Express	41	36
Howlett Hardware	39	38
Pini Shakers	39	38
Chelsea Big Boy	37	40
Huryn Creek Party Store	36	41
Lewis Graphics/Forum	35	42
VFW	32	45
Chelsea Safra	30	47
Go-Getters	21	56

Senior House League

Junior House League

Standings as of Nov. 2

	W	L
Freeman Machine	42	21
Washtenaw Engineering	40	23
K. of C.	39	24
Eagles	37	26
McCalla Feeds	37	26
T. C. Welding	35	28
Chelsea Lumber	35	28
Steel's Heating	34	29
VFW No. 106	34	29
Frank Grohs Chevrolet	33	30
Bollinger Sanitation	33	30
Thompson's Pizza	32	31
Bauer Builders	31	32
Deansboro	30	33
Kilbuck's Trucking	29	34
Chelsea Big Boy	28	35
Parts Peddler	28	35
Walt's Barber Shop	21	52

Afternoon Delights League

Standings as of Nov. 2

	W	L
Newcomers	20	12
Alely Cats	19	13
Eternal Optimists	19	13
Split Seconds	17	15
Gutter Girls	16	16
Scatterbrains	13	19

Chelsea Suburban League

Standings as of Nov. 4

	W	L
Rickardo's	46	17
Risinger Realty	34	22
Dana P.T.O. Gals	36	27
Suffy Market	34	29
D. D. DeBurring	34	29
Edwards Jewelers	33	30
Chelsea Lanes	29	34
Touch of Class	27	36
Chelsea Assoc. Builders	26	37
Devulder Farms	25	38
Chelsea State Bank	24	39
Broderick Tower Shell	23	40

Rolling Pin League

Standings as of Nov. 3

	W	L
Tea Cups	29	11
Ugrirollers	25	15
Brooms	22 1/2	17 1/2
Grinders	22	18
Molly Mops	22	18
Chiffon Cops	22	18
Sugar Bows	20	20
Sweet Rolls	20	20
Troopers	19	21
Kookie Cutters	19	21
Pots	17	23
Cook Books	17	23
Happy Cookers	16 1/2	23 1/2
Beaters	16	24
Silverware	16	24
Blenders	16	24

Leisure Time League

Standings as of Nov. 5

	W	L
Lox-A-Dillies	32	12
Ends	28	16
Swetrollers	25 1/2	18 1/2
Wifits	24 1/2	19 1/2
Daughters	24	20
The Late Ones	24	20
Shud-O-Bens	22	22
Obs	20	24
Sticky Strikers	18	26
Mamas & Grandmas	17 1/2	25 1/2
Chile's Cherubs	16 1/2	27 1/2
Bugs	14	30

Kahuna Mixed League

Standings as of Nov. 1

	W	L
Town & Country	29	9
Part-Time Farmers	29	9
Our Gang	28	14
Leroy n' Company	31	11
Good Timers	31	11
All Stars	29	13
Country Couples	27	15
Herr-Bares	27	15
Maybe's	26	16
K P Crew	22	20
Me and Them Three	25	24
Ma Gu	20	22
Summit Puffs	18	24
3 Rights and A Wrong	16	26
Fortunate Foursome	15	27
The Northern Gang	14	28
Prime Time Players	6	43

Nite Owl League

Standings as of Nov. 2

	W	L
Chelsea Lions No. 1	41	22
Hanco No. 2	39	24
Norm's Body Shop	34	29
Hanco No. 1	34	29
Washtenaw Crop Service	33	30
Springer Agency	31	32
Cox Accounting	30	33
U-Packaging	30	33
Craft Appliance	28	35
Chelsea Lions No. 2	28	35
Cardinal Seed	25	38
Broderick Shell	25	38

Charlie Brown Prep League

Standings as of Oct. 31

	W	L
Super Strikers	17	11
Buku's Bowlers	16	12
Team No. 10	15	13
Five Strikers	15 1/2	12 1/2
Strike Outs	15 1/2	12 1/2
Four Twits & A Twerp	15	13
Hot Shots	15	13
Gutter Dusters	13	16
Chelsea Bowlerette	12	16
Team No. 4	5	23

Tri-City Mixed

Standings as of Nov. 6

	W	L
Portage Hardware	59	18
Chelsea Big Boy	49	28
Fitzsimmons Excavating	48	29
Universal Car Wash	46	31
Rod's Roofing	45	32
Gelman Sciences	43	34
3-D	41	36
Country Express	40	37
Alpine Tree Service	39	38
Howard & Sheppard	39	38
Culligan Water Conditioning	36	41
J & M Oil Co.	35	42
Ralph Fletcher's Mobil	34	43
Inverness Inn	32	45
Rack Door Party Store	32	45
Seltz's Tavern	29	48
Countryside Builders	25	52
Saline Precision Fabricating	21	56

7 Point Mixed

Standings as of Nov. 3

	W	L
Alley Oops	54	23
Diamond D	49 1/2	27 1/2
Little Artisans	45	32
Diamond Glass	45	32
On Strike	42	35
Wolverine Bar	35 1/2	41 1/2
MacDees Mamas	32	45
L & H	31	46
Stricter's	31	46
Ghetto Cruisers	21	56

Woodstock Gang League

Snoopy Peanut League

Standings as of Nov. 7

	W	L
Team No. 4	16	5
Team No. 3	11	10
Team No. 1	8	13
Team No. 2	7	14

Junior Major League

Standings as of Nov. 7

	W	L
Thompson's Pizza	28	8
Chelsea Big Boy	26 1/2	9 1/2
Ricardo's	24	12
3-D	23 1/2	12 1/2
Chelsea Lanes	18	18
Stealers	17	19
Village Bakery	16	20
Lions	14	22
McDonald's	13	23

This Byrd Really Flew

Another milestone in the history of exploration was reached on Nov. 29, 1929, when Admiral Richard R. Byrd became the first man to fly over the South Pole. Byrd accomplished the feat in the "Floyd Bennett," a Ford Trimotor named for the pilot of Byrd's North Pole flight, which had occurred only three years earlier. The "Floyd Bennett" now resides in a place of honor in Henry Ford Museum, Dearborn, surrounded by other vehicles with illustrious histories.

Gordon Beeman Rolls

756 Tournament Series

Bowling the in the National Miller's Doubles Tournament, Gordon Beeman of 16750 Waterloo Rd., hit 756 with games of 279, 212 and 265. Gordon and his partner, Rex Duncan of Dexter, bowled a total handicapped score of 1,474. The pair captured first place in the Chelsea Lanes local roll-off of the national tournament. They will advance to the state level at Airway Lanes in Kalamazoo on Dec. 5 and 6. Gordon has been bowling 15 years, starting in the junior program at Chelsea Lanes. He explained that he has come close to a 700 series three times prior to his tournament score, bowling scores of 692 and 696 in the Chelsea Junior House League and 696 in the Ann Arbor Association Master's Tournament. His high average was 199 and he is currently averaging 191.

NOW AT YOUR CHRYSLER-PLYMOUTH DEALERS

GET AN '82 AT AN '81 PRICE.

We've held the '81 base sticker prices of 1982 Plymouth Horizon Miser and Custom, 1982 Plymouth Reliant two- and four-door base models.

OR GET A
\$300 TO \$1000
SAVINGS CERTIFICATE

TO HELP MAKE YOUR DOWN PAYMENT ON ONE OF THESE OTHER CARS (OR YOU CAN TAKE THE CASH). SEE YOUR PARTICIPATING DEALER FOR FULL DETAILS.

(CUT OUT AND PRESENT TO YOUR DEALER.)

CHRYSLER SAVINGS CERTIFICATE

ISSUED TO BUYERS OF NEW 1981 AND 1982 CARS AND TRUCKS ACCORDING TO THE SCHEDULE BELOW. HERE ARE WAYS YOU CAN USE IT.

- USE AS PART OF YOUR DOWN PAYMENT
- USE THE CASH TO OFFSET HIGH INTEREST RATES
- APPLY THE CASH TO MONTHLY PAYMENTS
- SPEND THE CASH

CHRYSLER CORPORATION PAYS THE ENTIRE AMOUNT OF THE CERTIFICATE.

\$300	CASH BACK on 1981 Plymouth Horizon.	\$500	CASH BACK on 1982 Chrysler New Yorker.
\$300	CASH BACK on 1981/82 Plymouth TC3.	\$600	CASH BACK on 1981 Chrysler LeBaron.
\$300	CASH BACK on 1982 Plymouth Champ & Sapporo.	\$600	CASH BACK on 1982 Plymouth Gran Fury.
\$400	CASH BACK on 1981 Plymouth Reliant K.	\$700	CASH BACK on 1981/82 Chrysler Cordoba.
\$400	CASH BACK on 1982 Plymouth Reliant K (Custom and SE models).	\$1000	CASH BACK on 1981/82 Imperial.
\$500	CASH BACK on 1981 Plymouth Champ & Sapporo.	\$1000	CASH BACK on 1981/82 Plymouth Voyager.
\$500	CASH BACK on 1981/82 Plymouth Arrow pickup.	\$1000	CASH BACK on 1981 Plymouth Trail Duster.

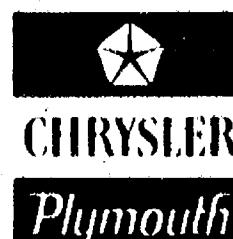

VILLAGE MOTOR SALES, INC.

1165 MANCHESTER RD.

CHELSEA, MICHIGAN

★ Gridders of the Week ★



MIKE HINTZEN, MATT McCALLUM and KIPP BERTKE are this week's featured football players. They are all juniors at Chelsea High school. Hintzen, left, serves as an inside linebacker on defense who has made tremendous strides in improvement. He is a good athlete with quickness and has been a definite contribution to the team. He is in his second year of football. McCallum plays as a defensive end and, according to Coach Gene LaFave,

shows intelligence on the field. He has played a great deal this season and, with some weight increase, should be a big plus for the Bulldogs next year. Kipp Bertke has proven to be pleasant surprise on the football field. He plays as defensive end and has an excellent attitude. Committed to football, Bertke should have a fine senior year.

8th Grade Girl Cagers Lose Two Last Week

The eighth grade girls basketball team hosted Saline on Monday. "The girls played their best game of the season, playing aggressive 'heads up' ball," said Coach Vogel.

Chelsea jumped out to take a 7-4 lead in the first quarter. The second period proved to be the Bullpups' downfall as they gave up 15 points while scoring only four of their own to take an eight-point deficit into the half.

In the third quarter, the game slowed down, ending with a 16-25 score. The Bullpups never gave up and completely controlling the fourth quarter, outscored the Hornets, 12-4, but still fell short as the final score at the buzzer found Saline with 31 points, Chelsea with 27.

High scorers for Chelsea were Kristi Headrick with 12, Jennifer

Cattell with eight, Michelle Easton with four, Kris Mattoff with one. High rebounders were Amy Wolfgang with eight, Kristi Headrick with seven.

The Bullpups' final game was played against Tecumseh at home on Tuesday. After such a total effort against Saline the day before, Chelsea had a poor night, losing, 9-34. The scoring was well-balanced with Jennifer Cattell, Michelle Easton and Amy Wolfgang, each scoring two points. Kristi Headrick contributed one.

Rebounding were Amy Wolfgang, Kristi Headrick and Jennifer Cattell with five apiece. Kris Mattoff pulled down four.

The team finished with a 3-7 record.

Varsity Girl Cagers Drop Three Games

Chelsea's girls varsity basketball team dropped three consecutive contests within the past two weeks, losing to Ann Arbor Pioneer, Tecumseh and Milan.

On Tuesday, Oct. 27, the girls were defeated by Pioneer by a score of 49-32. Scoring for the lady Bulldogs were Amy Unterbrink with 18 points, followed by Karen Kiel with six, Amy Hume with four and Beth Unterbrink and Missi Lazarz with two points each. According to Coach Jim Winter, the loss was not a big disappointment because Pioneer was just a better team.

On Thursday, Oct. 29, Chelsea lost a game to Tecumseh, 43-23. "We just didn't play well after the first quarter," Winter explained. "They completely intimidated us in the second quarter where we scored just two points."

Pacing the Bulldogs was Shelly Weber with six points. Amy Hume and Amy Unterbrink added five points apiece while Beth Unterbrink and Karen Kiel contributed three and Tracy Borton one in a losing cause.

On Tuesday, Nov. 3, the ladies were defeated by Milan's Big Reds, 37-25. Playing better in the second and third quarters, Chelsea managed a brief advantage, losing in the fourth quarter as each team scored 12 points.

Scoring for the lady Bulldogs were Beth and Amy Unterbrink with seven and six points, respectively, while Shelly Weber and Amy Poljan each added four and Missi Lazarz and Karen Kiel added two points apiece.

Chelsea's record is now 6-9 over-all and 3-6 in the Southeastern Conference.

7th Grade Girls Basketball . . .

(Continued from page 10)

Zerkel, Dawn Thorne, Pam Brown, Cindy Stirling, Sarah Noah, Chris Hiltz and Kim Perry.

Leading the team in scoring during the season was Trisha Mattoff with 44 points. She was followed by Cris Zerkel, 23 points; Pam Brown, 22 points; and Sallie Wilson, 18 points.

According to Coach Ann Schaffner, there was good potential on the team and continued hard work during the off-season will undoubtedly determine the degree of success the girls achieve in the future.

That's Against the Law Now

A. C. Bostwick revved up his 40 horsepower Winton on Nov. 16, 1901, and roared down the straightaway course at Ocean Parkway in Brooklyn, N. Y. When he finished the mile-long course, Bostwick had made the record books. With a time of 56.4 seconds (about 63 mph), he became the first man to drive a car one mile in less than a minute. The record stood about three minutes before another driver beat it with a 51.6-second time. A 1900 Winton is part of the extensive transportation collection at Henry Ford Museum in Dearborn.

PP&K Winners Listed

In co-operation with Palmer Ford, the Chelsea Jaycees held their annual Punt, Pass and Kick football competition last Thursday.

It was a little late in the season so the first-place winners will not be eligible for regional competition. Nevertheless, energy and determination were in abundance as these promising young athletes withstood the evening chill to take their turns at passing, punting and kicking while hopeful parents observed from the sidelines.

The Jaycees, headed by Wendell Wagner, project chairman, Jerry Martell, president, and Sylvester Wojcik, who faithfully assists each year, measured and scored every effort. They were aided by Ted Lewis Morgan Rowe, Carl Goin, Ginny Wheaton, Denise Martell, Harry Thirkow, Phil Weiss, Harold Allen and many others.

The winners of the trophies and medals are as follows:

8 Year Olds: Jude Quilter, 1st; Vincent Dunn, 2nd; Damon Michelson, 3rd.

9 Year Olds: Lucky Beeman, 1st; Steve Emmert, 2nd; Chad Starkey, 3rd.

10 Year Olds: Jr. Morseau, 1st; Larry Nix, 2nd; Craig Maynard, 3rd.

11 Year Olds: Greg Boughton, 1st; Eric Dalton, 2nd; Todd Starkey, 3rd.

12 Year Olds: Matt Kemp, 1st; Todd Starkey, 2nd; Randy Hafner, 3rd.

13 Year Olds: Kevin Maynard, 1st; Dan Bellus, 2nd; Shannon Darrow, 3rd.

LET WANT ADS WORK FOR YOU

Please Notify Us of Any Change in Address



PROFESSIONAL DOG GROOMING By Lyn

Call 475-9427 for appointment

LOCATED IN CHELSEA

TOP TWENTY FOOTBALL TEAMS

By DOPESTER AL



Position	Team	W-L-T	Last Week Rating
1.	U.S.C.	8-1-0	48.6 1st
2.	Pittsburgh	8-0-0	48.4 2nd
3.	Michigan	7-2-0	43.3 3rd
4.	Clemson	9-0-0	41.0 6th
5.	Penn State	7-1-0	40.4 4th
6.	Oklahoma	5-2-1	38.9 7th
7.	Nebraska	7-2-0	38.4 9th
8.	Georgia	6-1-0	36.7 10th
9.	Alabama	7-1-1	35.7 8th
10.	Texas	6-1-1	35.0 5th
11.	S.M.U.	8-1-0	32.5 12th
12.	Arizona State	7-1-0	30.5 13th
13.	North Carolina	7-2-0	29.9 11th
14.	Miami (Fla.)	6-2-0	28.6 15th
15.	U.C.L.A.	6-2-1	27.5 18th
16.	Hawaii	7-0-0	25.3 16th
17.	Washington State	7-1-1	23.1 —
18T.	B.Y.U.	8-2-0	20.0 —
19T.	Notre Dame	4-4-0	20.0 —
20.	Mississippi State	6-3-0	19.6 14th

Saturday Forecast

TOP 20 TEAMS

(1) U.S.C.	17	Washington	10
(2) Pittsburgh	35	Army	13
(3) Michigan	42	Purdue	20
(4) Clemson	28	Maryland	8
(5) Penn State	12	(9) Alabama	11
Missouri	21	(6) Oklahoma	15
(7) Nebraska	14	Iowa State	13
(8) Georgia	21	Auburn	16
(10) Texas	28	T.C.U.	14
(11) S.M.U.	17	Texas Tech.	14
(15) U.C.L.A.	24	(12) Arizona St.	19
(13) North Carolina	29	Virginia	12
(14) Miami (Fla.)	27	Virginia Tech	15
(18) BYU	41	(16) Hawaii	35
(17) Washington St.	35	California	17
(18) Notre Dame	28	Air Force	10
(20) Miss. State	13	L.S.U.	10

OTHER GAMES

Wisconsin	10	Iowa	7
Minnesota	45	MSU	35
Ohio State	27	Northwestern	14

Dopester's Forecast Record

Last Week 11-8-1, Season Record, 139-58-3

Subscribe to The Chelsea Standard

SERVING SANDWICHES

from 11:00 a.m. till 2:00 a.m. Mon. thru Sat.

BEER & WINE CARRY OUT

FOOD CARRY OUT

Open Sunday 12:00 Noon Till 11 p.m.

MARK IV LOUNGE

1180 M-52 Phone 475-1951 Chelsea

OPEN BOWLING

Every Day, 11 a.m. to 6 p.m.

Monday, Wednesday, Thursday, and Friday, 9 p.m. to 12 a.m.

Saturday and Sunday, 12 p.m. to 12 a.m.

It's TOURNAMENT TIME

at CHELSEA LANES

1180 M-52—CHELSEA Ph. 475-8141

EVERY SATURDAY

9-PIN - NO TAP TOURNAMENT

10:00 p.m.

STARTING FRI., NOV. 6

MOONLIGHT BOWLING

11:45 p.m.

"The Fun Begins After Dark"

MOTOR HOME SALE

Pre-Winter Annual Clearance Monday, Nov. 9 thru Saturday, Nov. 14

Open Daily 9 a.m. to 6 p.m. Saturday, 10 a.m. to 4 p.m.



30

UNITS

IN STOCK

(New and Used)

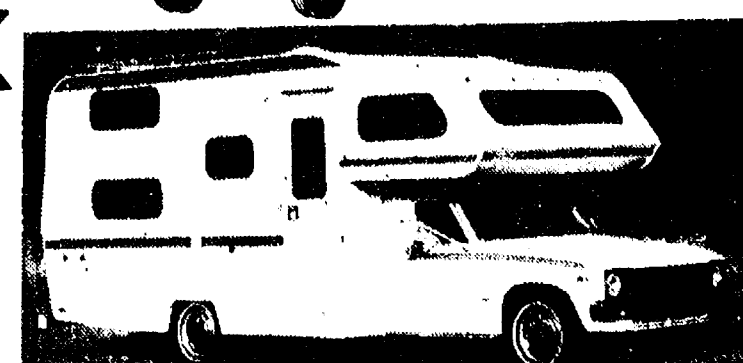

BUY NOW & SAVE SEVERAL THOUSAND DOLLARS!

LLOYD BRIDGES TRAVELAND

"Michigan's Oldest and Finest RV Dealer, 17 Years"

M-52 and I-94, Chelsea

Phone 475-1347

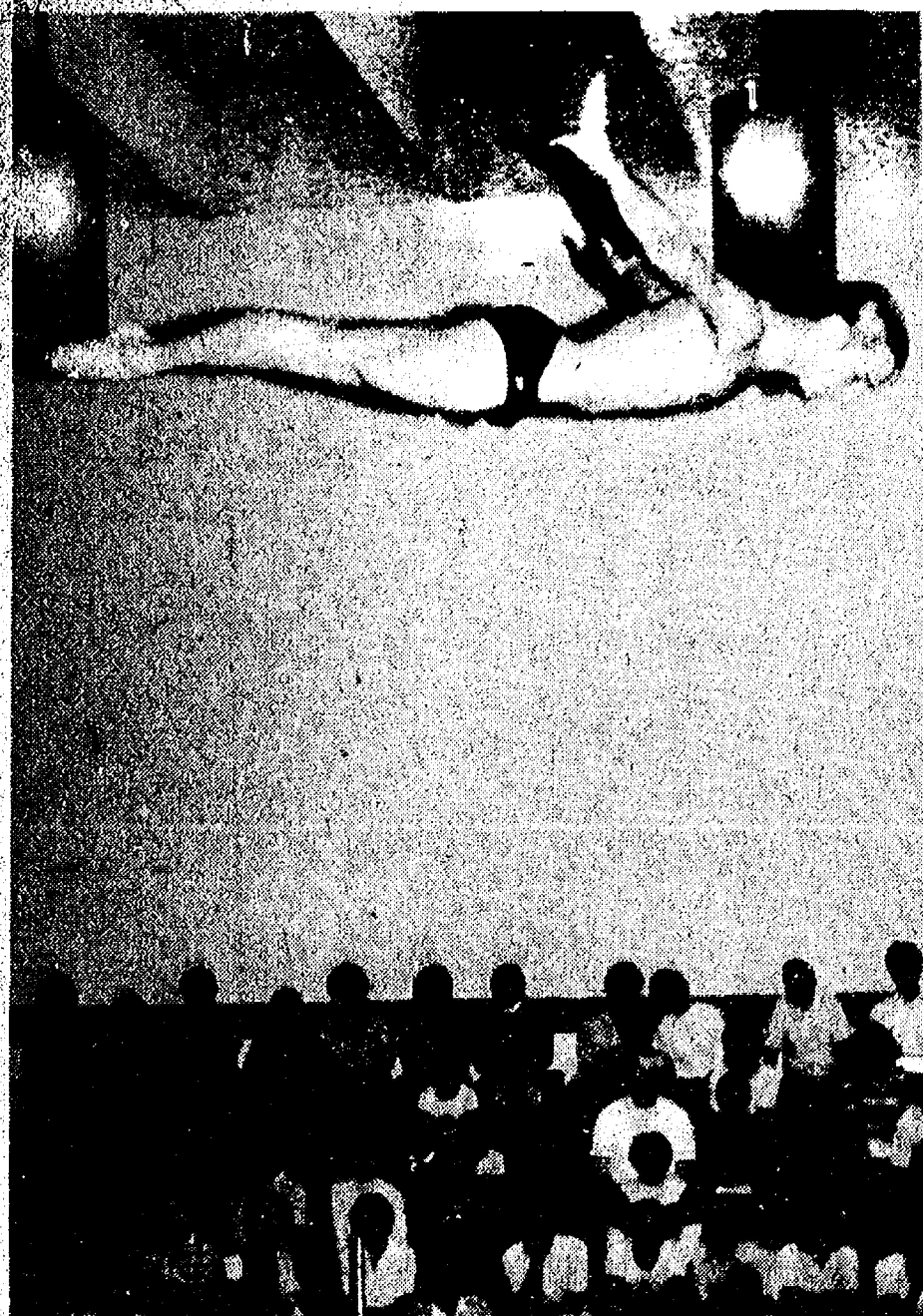

PERFORMING AN INWARD DIVE, Kent-Ferguson of the U-M diving team appears poised in flight above the board which is visible in the lower right.

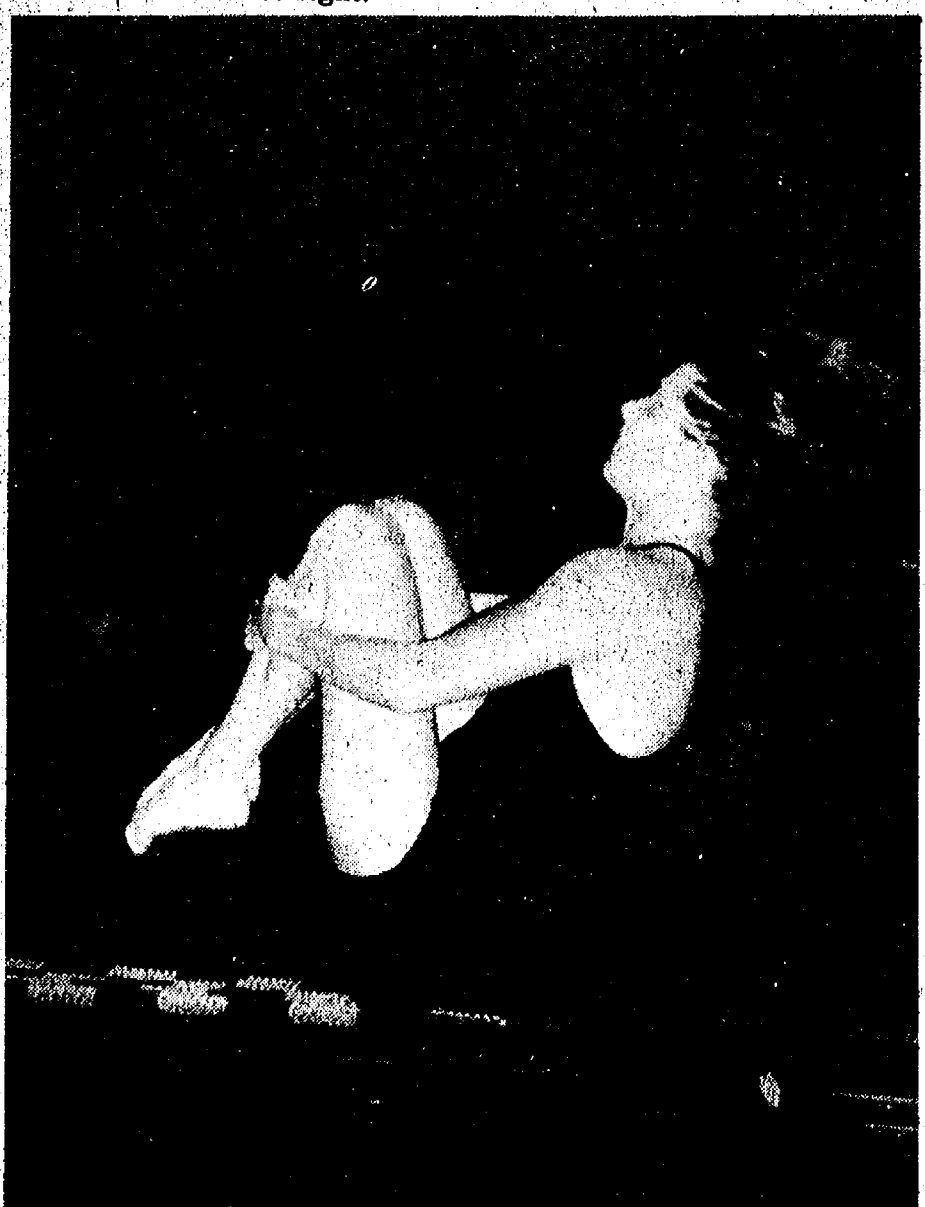

LIZ WRIGHT, Big 10 diving finalist in 1980 and 1981, in the tuck position of a double forward somersault, in exhibition Wednesday at Chelsea's Charles S. Cameron Pool. She is a junior at the University of Michigan.



AT THE MICROPHONE, Chris Seufert, member of the U. S. Olympic diving team, introduces the University of Michigan Kimball divers who gave an exhibition of their world class skills at the Charles S. Cameron Pool Wednesday evening. On her left is Larry Reed, Chelsea aquatic director, Craig Wirtz, ace Chelsea diver and Craig Leach, sophomore diver, look on.

U-M Divers Thrill Enthusiastic Crowd

More than 300 enthusiastic spectators clapped, cheered and whistled as the University of Michigan's Kimball divers presented an exhibition at the Charles S. Cameron Pool Wednesday evening. The Kimball divers are world class athletes who are present or recent members of the U-M varsity diving team. They came to Chelsea to demonstrate the high degree of perfection required of champions in national and world diving competition.

The performances brought the crowd to their feet repeatedly and ended in a prolonged standing ovation. "Diving such as we witnessed in Chelsea Wednesday evening is rarely seen except at national championships or international events," Larry Reed, Chelsea aquatics director, said.

Beginning with dives at the edge of the Cameron Pool, the divers first demonstrated the four basic positions achieved by divers after they leave the board. Next, springing into synchronization from the three boards at the Chelsea pool, the U-M men and women presented the standard dives required in all competition. There were followed by the spectacular optional dives which are scored according to difficulty. The program was concluded with an exhibition of comic diving.

Action at the event was photographed by Will Connelly of Chelsea from a lifeguard tower which placed his camera level

with the three-meter board.

Two athletes who were scheduled to participate could not perform. They were Bruce and Vicki Kimball, son and daughter of Dick Kimball, U-M diving coach. Bruce was seriously injured by a speeder, driving without lights at night. Vicki was with him at the hospital on the night of the Chelsea event.

Not So Speedy Race

The roads between Chicago and Waukegan, Ill., were the scene of one of America's first automobile races on Thanksgiving Day, 1895. More than 80 entries showed up for the 52-mile race, but only six started and just two finished. The winner was a horseless carriage designed by Charles Duryea and built by his brother. The winning speed was an average of 7.5 mph. Henry Ford Museum, Dearborn, offers the only surviving example of America's first production car, the 1896 Duryea motorwagon, one of 13 produced that year from the winning prototype vehicle.

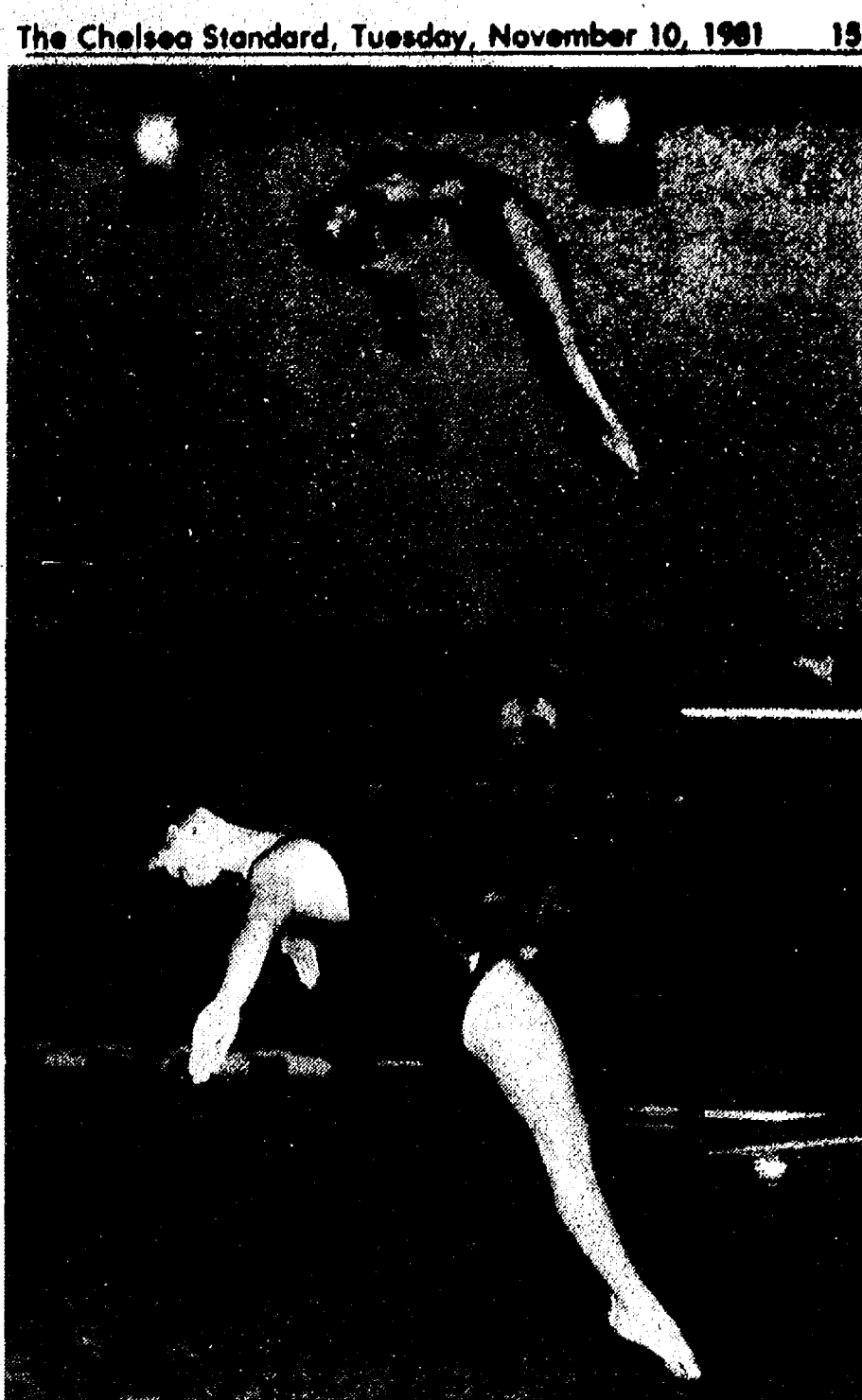

SIMULTANEOUS BACK DIVES are executed by Olympic diver Chris Seufert, foreground below, and Leisa Johnson, member of the University of Michigan diving team.

The first pension law to be declared constitutional was in Alaska in 1915. The law covered all residents over 65 who had lived in the state for 10 years, according to a publication of the U.S. Department of Labor.

Veterans Day 1981 will be observed on Wednesday, Nov. 11, and the Veterans Administration is urging all Americans to commemorate the day by participating in their local community's observance.

Michigan Bell

Consumer Tips

Some interesting and helpful facts you may not know about your phone service.

ARTIFICIAL LARYNX: THIS SMALL INSTRUMENT IS FOR PERSONS WHO HAVE LOST THE USE OF THEIR LARYNX. IT SUBSTITUTES ELECTRONIC VIBRATIONS FOR THE NATURAL VIBRATIONS OF THE VOICE. CALL YOUR LOCAL MICHIGAN BELL BUSINESS OFFICE FOR MORE INFORMATION!

800 NUMBERS: Some out-of-town businesses provide an "800" number that you can dial without charge. For example, when you want to call out of town about reservations, look for "800" numbers provided in ads by hotels, motels, resorts, airlines and ground transportation.



MOVING? AVOID UNNECESSARY PHONE INSTALLATION CHARGES. PLAN HOW MANY PHONES AND WHAT KIND OF SERVICE YOU'LL NEED. THEN CALL AND TELL YOUR MICHIGAN BELL REPRESENTATIVE. REMEMBER, ONCE YOUR NEW SERVICE IS INSTALLED, EXTRA VISITS BY YOUR INSTALLER CAN MEAN EXTRA EXPENSES FOR YOU!

IN 1915, Michigan hooked up to the first cross-country long distance line and the first DETROIT-TO-SAN FRANCISCO call was made. It took 30 minutes to set up the three-minute call and cost the customer \$16.70!

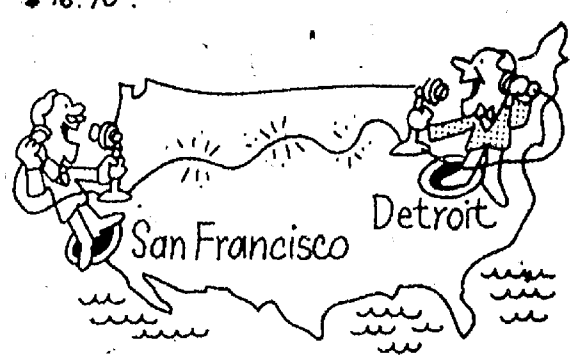

IN 1877, THE FIRST COMMERCIAL TELEPHONE LINE WAS USED BY A DETROIT DRUGSTORE. THE DETROIT POLICE DEPARTMENT WAS THE SECOND TO USE THE NEW BELL TELEPHONE. A NEWSPAPER ACCOUNT STATED THAT THE "TELEPHONE IN THE POLICE STATIONS CONTINUES TO AFFORD VISITORS AND ATTENDANTS MUCH ENTERTAINMENT."



EMERGENCY NUMBERS: HERE'S A LIFE-SAVING IDEA... IF YOU HAVE CHILDREN AT HOME, TEACH THEM HOW TO USE THE PHONE AND WHERE TO FIND EMERGENCY AND OTHER IMPORTANT NUMBERS IN CASE OF AN ACCIDENT, FIRE OR SUDDEN ILLNESS.

QUESTIONS ABOUT YOUR PHONE SERVICE?

"HI, I'M ONE OF THE DOZENS OF MICHIGAN BELL SERVICE REPRESENTATIVES SERVING CUSTOMERS LIKE YOU THROUGHOUT MICHIGAN. IF YOU HAVE ANY QUESTIONS ABOUT YOUR PHONE SERVICE, LOOK ON THE FRONT OF YOUR PHONE BILL FOR THE NUMBER OF YOUR SERVICE REPRESENTATIVE. HE OR SHE IS READY TO HELP."

You can call on us.



Views On Dental Health

By ROBERT A. BURNS, JR., DDS, P.C.

SMOKING AND ORAL CANCER

You already know that smoking can be instrumental in the cause of bronchitis, lung cancer, emphysema and heart disease. But what does smoking have to do with oral health? It affects your whole mouth in many ways—none of which are beneficial.

By far, the most serious risk is the development of oral cancer. Smokers have a four times greater risk of oral cancer than nonsmokers.

Tobacco in any form can cause cancer of the mouth and throat. So don't think you can avoid cancer by switching from cigarettes to a pipe or cigars.

This year an estimated 24,000 people will be stricken by oral cancer. Within five years many of these people will be dead. Each year, approximately 8,000 people die from oral cancer. One of the reasons for this high death rate is that oral cancer vic-

tims do not recognize the need to see their dentist or physician until it becomes too late for treatment to be successful. Yet, ironically, mouth cancer is one of the few varieties that can be easily recognized by a visual diagnosis in its early stages.

Your dentist is trained to provide the appropriate examination at your regular check-ups to detect oral cancers in their early states that can be more easily treated.

If you have dental health questions you would like to see answered, please mail them to the address below.

A public service with the aim of promoting a better dental health environment. From the office of: ROBERT A. BURNS, JR., D.D.S., P.C., Chelsea Professional Building, 1200 S. Main St., Chelsea, Phone: 475-9124.

Young Farmers Fall Dance Slated

The Washtenaw County Farm Bureau Young Farmers organization will once again be sponsoring its annual fall dance. This year's event, to be held Saturday, Nov. 21, will feature the Luke Schaible Band which plays a wide variety of music ranging from rock and roll to polkas to the ever-popular square dance.

The event, open to everyone, will include refreshments and mixes. A lunch will be served later in the evening. Tickets will go on sale beginning at 8:30 p.m. at the Farm Council Grounds on Ann Arbor-Saline Rd.; the band will begin at 9:30 p.m.

All proceeds from the dance will be used for Young Farmer-sponsored events. Any Farm Bureau member between the ages of 18 and 30 and interested in becoming a member of the Young Farmers Committee, may contact John Porter at 428-7304 or Mark Stapish at 475-8393.

Michigan Listed Among States Hit By Acid Rain

Michigan is one of 15 of the 26 states east of the Mississippi River that are "extremely vulnerable" to the harmful effects of acid rain, according to a study completed by the National Wildlife Federation.

The ratings are contained in a report by NWF researchers who studied each state's rainfall acidity, geology, soils and water chemistry to estimate the potential for acid rain damage to fisheries, soils, crop foliage and marble and limestone structures within the states.

Acid rain forms when sulfur and nitrogen oxide emissions, mainly generated by coalburning power plants, combine with rain or snow. The acid is often blown hundreds of miles from its actual source before it falls to earth.

Telephone your club news to 475-1371



Juke Box Rentals

for:

- ★ REUNIONS
- ★ RECEPTIONS
- ★ PARTIES

... every special event

Zemke

Operated Machines

(313) 662-1771

PUT IT IN THE WANT ADS FOR RESULTS

Washtenaw County's Busy Marketplace . . . Quick, Economical Results . . . Give 'em a try!

Automotive 1 Automotive 1 For Sale 4 CLASSIFIED ADVERTISING RATES Want Ad Classifications Real Estate 5 Animals, Pets 6

PALMER FORD

SPECIAL THIS WEEK ONLY

1978 COUGAR XR7 — 32,000 miles. Well equipped and priced for quick sale. Was \$4,495

NOW ONLY \$3995

BEST BUYS FOR YOUR DOLLAR

1975 DODGE DART Sport Model \$2495
1976 PINTO 2-DR. 44,000 miles. \$2495
1976 PINTO WAGON Squire Model \$2595
1977 HONDA CVCC Front wheel drive \$2995
1978 FAIRMONT 2-Dr. Fuel saver \$3495
1977 GRANADA 4-Dr. A real beauty! \$3595

We Buy Used Cars & Trucks

1978 COUGAR XR7 This week only \$3995
1978 HORIZON 4-Dr. To-tone blue \$3995
1978 GRANADA 2-Dr. Red and Ready \$3995
1978 FAIRMONT WAGON Right Size, Right Price \$3995
1979 FAIRMONT FUTURA Sporty fuel saver \$4395
1979 RANCHERO G. T. Air and cruise \$4395

Michigan's Oldest Ford Dealer

1979 FAIRMONT 4-Dr. Locally Owned. \$4595
1979 THUNDERBIRD Can't Beat Price \$4695
1979 MUSTANG 2-Dr. 26,000 miles, automatic. \$4995
1980 MONZA 2-Dr. One owner. \$4995
1980 FIESTA Like new. \$4995
1980 FAIRMONT 4-Dr. Roomy, comfortable. \$4995

Buying, Selling and Leasing Since 1912

1978 CAMERO 2-Dr. Sharp, Sharp, Sharp! \$5295
1980 ZEPHYR GHIA 4-Dr. Great Family Car \$5695
1981 FAIRMONT 4-Dr. Only 9,000 miles. \$5995
1981 FAIRMONT FUTURA Company Demo. \$7695
1981 FAIRMONT SQUIRE Company Demo. \$7995

We Buy Used Cars & Trucks

At Michigan's Oldest Ford Dealer

PALMER FORD

Used Car Lot Open Mon. & Thurs. 9:00 - 1:00
Saturday 11:00 - 1:00
CHELSEA 475-1800 x23

FAIST SPRAGUE BUICK-OLDS, INC.

Specials of the Week

1978 FORD PINTO S/W, Auto \$2495
1977 FORD GRANADA 2-Dr., 6-cyl., air \$2495
1976 BUICK CENTURY 2-Dr., air \$2495
1975 MERCURY MONARCH 4-Dr., full power, air \$2195
1975 FORD MUSTANG Ghia 2-Dr., air \$2195
1974 MERCURY MONTEREY 4-Dr. \$1395

Mon. & Thurs. 8-9 p.m.
Tues.-Wed.-Fri. 8:30 p.m.
475-8664

FAIST SPRAGUE BUICK-OLDS, INC.

1500 SOUTH MAIN ST. CHELSEA x221f

BODY SHOP

COMPLETE FULL TIME Estimates Available

PALMER FORD

222 S. Main 475-1301 401f

FOR SALE — 4 8-in. slotted E.T. mag wheels. Fits 5-lug GM With locks. \$150 or best offer. 475-1371, ask for Steve. x141f
78 CAMARO, 6-cylinder, 3-speed, \$3,500. Ph. 475-7269. x23-2
77 SUNBIRD — Silver with red interior, automatic, over 20 m.p.g. Call 475-7000. x23
67 FORD GALAXY good motor, \$400. Ph. 426-8316 evenings. x23
74 GREMLIN — Runs good, little rust. Not junk. Also, 71 Gremlin parts. Ph. 475-7695. x23

Complete Body Shop Service

FREE ESTIMATES Contact Walter Steinhilb Formerly of Westland Collision

Faist - Sprague Buick - Olds, Inc.

475-8664 x231f

Farm & Garden 2

BLACK DIRT, top soil, fill dirt, sand and gravel. Ph. 475-2722, days: 475-2596 after 6 p.m. C. L. Broderick & Son. x451f
STANDING HAY wanted. Also, wheat and oat straw in windows. Cash paid in advance. Ph. 1-517-764-0700. 471f

Recreation Eqpt. 3

MOBILE HOME trailer with 7-foot Expando for sale, cheap. Portage Lk. Trailer Park. Call 1-517-596-2566. x24-2

CARPETING

Discontinued numbers, ends of rolls. In many colors and sizes at cut rate prices. Nearly 100 pieces to select from.

MERKEL BROS.

ASHLEY WOODSTOVES — Hackney Hardware, Dexter, Ph. 426-4009. x211f
SEE US for transit mixed concrete. Klumpp Bros. Gravel Co. Phone Chelsea 475-2530, 4920 Loveland Rd., Grass Lake, Mich. x401f
WEDDING STATIONERY — Prospective brides are invited to see our complete line of Invitations and wedding accessories. The Chelsea Standard, 300 N. Main, Ph. 475-1371. 81f
SEASONED DRY FIREWOOD for sale. Call after 7 p.m. 475-7998. x23-4

KEROSENE

NEW LOWER PRICE IN YOUR CONTAINER!

Chelsea Hardware

23-3

FOR SALE — Hotpoint upright freezer, in good condition, \$125. Ph. 498-3375. x23-2
6-FOOT BI-FOLD closet door with hardware. \$25. Ph. 1-498-2552. x23-2
TORO S-200 Electric start snow-thruster, \$235. Ph. 1-498-2552. x23-2
UPRIGHT PIANO and bench needs TLC and tuning. \$50. Call 475-9756 after 5 p.m. x23-2

Holland-Grown Bulbs Now Reduced CHELSEA HARDWARE

110 S. Main Ph. 475-1121 23
FOR SALE — John Deere 45 EB combine with corn and grain heads. Ph. 475-7243. x24
HOSPITAL BED with new mattress. \$23. Wheelchair for sale. Call evenings. 663-8054. x23
EXCELLENT, efficient, economical. Blue Lustre carpet cleaner. Rent electric shampooer. \$2. Chelsea Hardware. 23

Used Appliances Televisions

USED RCA 25" Color TV. Nice cabinet. 5 yrs. old. \$350.

USED MAGNOVOX 25" Color TV. Nw picture tube. 2-yr. tube warranty. \$300.

GE PORTABLE WASHER — Demo Model. Reg. \$379.95 Only \$298.

USED KITCHEN-AID Portable Dishwasher. \$100.

USED AMANA CHEST FREEZER. 23 cu. ft. New comp. with warranty. \$395.

AMANA RADARANGE Touchmatic II — Demos, only 2. Reg. \$519.95 Now \$445.

HEYDLAUFF'S

115 N. Main Ph. 475-1221 23

BUILDERS

For \$12,600 you can pour your own basements and other people's, too. I have a complete set of SIMPLEX POURED WALL FORMS for sale. Everything you need to go into business. Call

WEBER HOMES

475-2828 475-2734 441f

Sears Garden Tractor For Sale

• 12 horse power
• 42" cut
• Snow Plow

\$950.00

Call Weber Homes

475-2828 475-2734 441f

NO HUNTING SIGNS

Now Available at

The Chelsea Standard

300 N. Main St.

or

The Dexter Leader

8071 N. Main St. x181f

PHOENIX HARDWOODS — Kiln dried hardwood lumber. Quality mill work. Ann Arbor. Ph. 996-4118. x23-3

FOR SALE — Air-tight woodstove heats over 2,000 square feet, 436 pounds, firebrick lined, burns coal or wood. Free standing or fireplace insert. Corning glass front. \$395. x24-4

TWO WOODSTOVES — Upright, cast iron with firebrick, \$50 each. Call 475-7714 for more information. x23

CLASSIFIED ADVERTISING RATES

Ad Rates: 20 words or less \$1.00 per week when payment accompanies order; 5c per word over 20. Card of Thanks and Memorials 50 words for \$2.50 when payment accompanies order; 5c per word over 50.

Deadline for ads in classified section is noon Saturday. Copy received between noon Saturday and noon Monday may appear under a separate heading on another page.

\$1.00 charge for tear-sheets and duplicate invoice on any ad under \$5.00.

Any change or cancellation in advertising made after noon Saturday may not appear in that week's issue.

All advertisers should check their ad the first week. The Standard cannot accept responsibility for errors on ads received by telephone but will make every effort to make them appear correctly. Refunds may be made only when erroneous ad is cancelled after the first week that it appears.

For Sale 4

MOBILE HOME — '68 Buddy. Excellent, 50'x10', 2 bedroom, must move. Asking \$2,000. Ph. 426-3066. x26-4
2-YEAR-OLD Corning glass top self-cleaning oven, \$400. Sears trash compactor, \$50. Call 475-9992. x26-4
WHIRLPOOL WASHER, Kenmore dryer, \$250 or best offer. Ph. 475-2775 after 5 p.m. x23
WOOD TOYS made for you. Ph. 475-7695. x23
NO NEED for wet carpets. Dry clean them with HOST. Use rooms right away. Rent machine. Merkel Home Furnishings, Chelsea. 475-8621. x23

Auction 4a

You are cordially invited to attend the

Chelsea Co-Op Nursery School 2nd Annual Christmas Auction Tuesday November 17, 1981

Chelsea Fairgrounds Service Center Chelsea, Michigan

Doors Open 7:00 p.m. Auction Starts 7:30 p.m.

Hand-Crafted Items Home Baked Goods Door Prizes - Quilt Raffle 23-2

Garage Sale 4b

GARAGE SALE — Friday, Nov. 13, 9 a.m. to 6 p.m. 13910 Trinkle Rd. Old and table, twin bedroom set, window air conditioner, 6,000 BTU, baby crib, large wheel Perogi stroller, old large buggy, porta-crib, bicycle child carrier, Fisher-Price toys, baby clothes to size 2, walkers, fireplace glass screen doors, tube fire grate with blower, log holder, aluminum folding cot, folding roll-away bed, clothes for girls, women and men, and much miscellaneous. Will bargain. x23

OES RUMMAGE SALE — Masonic Temple, W. Middle St., Chelsea, Thursday, Nov. 19, 9 a.m.-4 p.m.; Friday, Nov. 20, 9 a.m.-4 p.m.; Saturday, Nov. 21, 9 a.m.-12 p.m. Will accept good, clean, usable items for pick-up. 475-2705, 475-2890, 475-1216. x24-2

BIG INSIDE GARAGE SALE — CHRISTMAS — Collectibles, accessories, treasures for everyone. Inexpensive. Household misc. Much paperware. No furniture. Books, stamps, post cards, maps, etc. Many more items too numerous to mention. Call Dexter, 426-8170. x23

THE OAKS ANTIQUES, 5041 Dexter-Pinckney Rd. Pinckney Rd. Country antiques, accessories, reproduction tin, lighting, stoneware. Always interested in buying your antiques. Wednesday through Saturday 11 to 5, Sunday 1 to 5. Ph. 426-8106. x81f

Antiques 4c

THE OAKS ANTIQUES, 5041 Dexter-Pinckney Rd. Pinckney Rd. Country antiques, accessories, reproduction tin, lighting, stoneware. Always interested in buying your antiques. Wednesday through Saturday 11 to 5, Sunday 1 to 5. Ph. 426-8106. x81f

Antiques 4c

THE OAKS ANTIQUES, 5041 Dexter-Pinckney Rd. Pinckney Rd. Country antiques, accessories, reproduction tin, lighting, stoneware. Always interested in buying your antiques. Wednesday through Saturday 11 to 5, Sunday 1 to 5. Ph. 426-8106. x81f

Antiques 4c

THE OAKS ANTIQUES, 5041 Dexter-Pinckney Rd. Pinckney Rd. Country antiques, accessories, reproduction tin, lighting, stoneware. Always interested in buying your antiques. Wednesday through Saturday 11 to 5, Sunday 1 to 5. Ph. 426-8106. x81f

Antiques 4c

THE OAKS ANTIQUES, 5041 Dexter-Pinckney Rd. Pinckney Rd. Country antiques, accessories, reproduction tin, lighting, stoneware. Always interested in buying your antiques. Wednesday through Saturday 11 to 5, Sunday 1 to 5. Ph. 426-8106. x81f

Antiques 4c

THE OAKS ANTIQUES, 5041 Dexter-Pinckney Rd. Pinckney Rd. Country antiques, accessories, reproduction tin, lighting, stoneware. Always interested in buying your antiques. Wednesday through Saturday 11 to 5, Sunday 1 to 5. Ph. 426-8106. x81f

Want Ad Classifications

Automotive 1
Motorcycles 1a
Farm & Garden 2
Equipment Livestock Feed
Recreational
Equipment 3
Boats Motors Mobile Homes
Snowmobiles Sports Equipment
For Sale (General) 4
Auction 4a
Garage Sales 4b
Antiques 4c
Real Estate 5
Land Homes Cottages
Animals, Pets 6
Lost & Found 7
Help Wanted 8
Situation Wanted 8a
Babysitter 9
Wanted 10
Wanted To Rent 10a
For Rent 11
Houses Apartments Land
Misc. Notices 12
Bus. Services 13
Financial 14
Bus. Opportunity 15
Card of Thanks 16
In Memoriam 17
Legal Notices 18

Real Estate 5

THORNTON, INC. 475-9193

ON FIVE ACRES in the country. Warm and cozy 3-bedroom family home featuring two fireplaces! Full basement. Large enclosed porch. \$56,500. Stockbridge schools.

COUNTRY HOME on picturesque 1 1/2-acre setting. Hardwood floors. 3 bedrooms. Fieldstone porch. Nest Waterloo Rec. area. \$64,900.

JUST \$45,000! Aluminum sided 3-bedroom home tender loving care. 3 bedrooms. Near schools and downtown. Good investment for handyman.

REDUCED! Year around lake home fronts on Clear Lake. 2,200 sq. ft. of living area. Fireplace. 3 bedrooms. 2-car garage. \$74,900.

Darla Bohlender 475-1478
Helen Lancaster 475-1198
Mark McKernan 475-8424
George Knickerbocker 475-2646
Lang Ramsay 475-8133
Joan Doop 426-3800 23

Pierson & Riemenschneider, Inc., Realtors 475-9101

CHELSEA HOME — Excellent terms, move right in, 3 bedrooms, 1 1/2 baths, garage, fenced yard, and a good location. Let us show you. \$62,900.

NORTH LAKE year around home, needs some tender loving care. Good swimming, good fishing, and furnace is 4 years old. Lots of possibilities. \$45,000.

CHELSEA HOME — 4 years old, excellent terms, assumable land contract. 3 bedrooms and garage. \$72,900.

CLEAR LAKE — One of the nicest lakes in the Chelsea area, a 3 bedroom, 2 bath, 2-car garage home with 80' of lake frontage on a very nice wooded lot. \$75,000. Terms.

EXCELLENT TERMS on this Chelsea Home in popular area. This home has many extras. \$73,500.

EXCELLENT TERMS on this older by pleasant updated home in Chelsea. Good location, 3 or 4 bedrooms, large porch. \$49,900.

ATTRACTIVE FAMILY RANCH — Rural setting, Manchester schools, 3 bedrooms, on two acres. \$63,000.

Eves: Norma Kern 475-8132
Jeanene Riemenschneider 475-1469
Dennis Bauer 475-2494
John Pierson 475-2064

Pierson & Riemenschneider, Inc. 475-9101

111 Park St. Chelsea, Michigan 48118

475-9101 23

AT CLEAR LAKE — We have two properties for sale on Clear Lake. One is a year-round cottage with full basement, big living room-dining room area, kitchen, bedroom and large sleeping deck. Approximately 1/2 acre of land, priced at \$57,900. We also have a smaller trailer/cottage priced at \$26,500. It has approximately 1/2 acre and is well situated overlooking the lake. More room here than you would guess and it can be used year round. For an appointment, Ph. 1-484-1111. x21f

Real Estate 5

WATERLOO REALTY

\$26,000 — CHELSEA SCHOOLS. Cozy home for couple. One-bedroom cottage (year round) within walking distance of Clear Lake. Partial basement. Nice large lot over-looking woods. 15 min. west of Chelsea. Land contract possible.

TILLABLE 10 ACRES and 2-bedroom home situated across from State Lane in Waterloo Rec Area. Well built cedar exterior ranch has super expansion possibilities, 2 1/2-car garage, Shade trees, \$54,500. Land contract possible. 20 min. west of Chelsea.

TWO-STORY old-fashioned charmer, superbly maintained with modern kitchen and updating throughout. Formal dining room, 1 1/2-car garage. Huge storage barn. On two lots with shady maple trees. In village of Munith. \$59,900. Terms to qualified buyer.

15 ACRES — Rolling cropland - Hilltop view overlooks woods and lake. Across from State Land. 1,700 ft. road frontage, Chelsea schools. \$45,000. Land contract possible with \$11,500 down.

10 ACRES, heavily wooded — Pond site, near state lake, access to large lake. Waterloo Rec. area. 20 min. from Chelsea. \$25,000. Land contract possible with \$6,250 down.

2 ACRES, level, sunny. Perk guaranteed. Edge of Munith. 20 min. from Chelsea. \$6,000. Land contract possible with \$1,500 down.

WATERLOO REALTY

355 Clear Lake, JOANN WARRY LAKE, BROKER Phone 475-8674

Evenings and Sundays
Carol Warywoda 475-2377
Sue Lowe 1-517-522-5252 x231f

FRISINGER 475-8681

1-ACRE nice country location between Dexter and Chelsea. Excellent starter or retirement home. 2 bedrooms, full basement, 1,040 sq. ft. 2-car garage. Land contract. \$10,000 down. \$55,000.

BUILDING SITES Located 1 mile west of Chelsea from 7 acres to 2 acres to 5 acres to 13 acres and 1/2 mile from I-94, nice rolling land, some with trees, natural gas. Land contract. From \$16,900 to \$22,500.

CHELSEA — Trinkle Road location 1 mile east of Village. Beautiful wooded 1-acre lot. Quality 4 bedroom 2,200 sq. ft. brick and aluminum home, plaster walls, fireplace, screen porch. Land contract. \$109,000.

REALTORS
Bob Koch 426-4754
Herman Koenn 475-2613
Paul Frisinger 475-8681
Ray Knight 475-9230
George Frisinger 475-2903 x231f

10 ACRES — Beautiful home site, perked, 15 miles west of Ann Arbor. Chelsea schools. 2 miles from I-94. Ph. 663-6799 or 995-9638. x81f

HEAVILY WOODED

Residential building sites—all oak and maple. Chelsea schools. Underground utilities. Close to lakes & private golf course. In established area of very nice homes. Asphalt county maintained road, presently under construction. Reserve your lot now with a 10% escrowed deposit. Substantial price reductions on reserved lots. Land contract terms at 10%.

Directions: I-94 west to Chelsea exit, take M-52 north of Chelsea approximately 1 mile to Werkner Rd., follow blacktop approximately 4 miles to Rambling Oaks sign on right.

10 of these exceptional 1-acre-plus wooded lots will be available.

475-7437

10-acre parcels also available 441f

3-ACRE BUILDING SITE

Between Chelsea and Dexter. \$16,900

Call

WEBER HOMES

475-2828 x491f

2-ACRE BUILDING SITE in the heart of the Waterloo Recreation area. Kleis Realty, 475-7322. 1211f

2 ACRES PLUS for sale by owner. For more information, phone 475-8575 after 6 p.m. x211f

DEXTER BI-LEVEL — 3 years new, with private fishing pond. Fireplace, plus wood stove. Land contract or assume 8 1/2% mortgage. Dave Egeler, 663-0041, Real Estate Services, 995-4747. x23-2

1,640 Sq. Ft.

Completely furnished, excellent move in condition 24' x 32' garage. Possession at closing. Unadilla township. Terms available. Only \$51,900.

REALTY WORLD BRIGMAN, INC. 1-(313) 485-0500

x23

Animals, Pets 6

FREE — Cock-a-Poo, one-year-old, spayed female, housebroke, not good around young children, excellent with adults. Call 475-7487. x24

WOODSTOCK KENNELS

LITTLE WANT ADS! BIG PLUSES FOR BIG RESULTS!

For Rent 11 Bus. Services 13 Bus. Services 13 Bus. Services 13 Legal Notices 18

ROOMS by day, week or month. Excellent for the single man or retired. Sylvan Hotel, Chelsea, Ph. 475-2911. x311f

FOR RENT — Fair Service Center for meetings, parties, wedding receptions, etc. Weekdays or weekends. Contact John Wellnitz, phone 475-1518. x311f

CAR RENTAL by the day, week, end, week or month. Full insurance coverage, low rates. Call Lyle Christwell at Palmer Motor Sales, 475-1301. x25f

VILLAGE APARTMENTS — 2-bedroom apartment with carpeting, air conditioning. Kitchen with range, refrigerator and garbage disposal. Laundry facilities available. No pets. For information Ph. 475-9253. x41f

FOR RENT — Office or commercial space. 920 sq. ft. ready in about 4 weeks. Will customize. Main St., second floor in Chelsea. Front and rear parking. Ample parking. Call Jack Baker, 475-8621. x21f

APARTMENT, upstairs, \$200 per month. Also commercial building with apartment for sale or for rent, Waterloo Area. Ph. (313) 475-2432. x23

FOR RENT — Older 1-bedroom duplex in Chelsea, with covered garage. \$250 per month. Available Dec. 1. Ph. 475-8260. x23-2

PARTIALLY FURNISHED 3-bedroom lake house on Clear Lake. \$325 per month plus utilities and reasonable deposit. No pets. Call 278-4742 after 6. x23-3

7 ROOM 2-bath older farm house for rent. \$325 per month, 1st and last month's rent. No pets. 2 small children OK. References. Available Nov. 15. Call after 4:30, 475-2573. x24-2

EXCELLENT GROUND FLOOR apartment for rent. 1 large bedroom, living room, kitchen and bath. Completely redecorated. New carpeting. In the village of Chelsea, \$200 mo. plus 1/2 utilities. 475-8681. x23

APARTMENT FOR RENT — Upstairs, close walking distance to shopping, 2 bedrooms, living room, bath, and kitchen. Stove and refrigerator included. Call 475-2485 after 5 p.m. x23

FOR RENT — Unfurnished, 3-room apartment. Heat and water provided. Ph. 475-1639. x23

HOUSE IN CHELSEA — Couple only. Must have references. Reasonable. Call 475-2703 after 7:30 p.m. x23

AMERICAN LEGION HALL Rental — \$100-\$175. Ph. Lupa Behnke, 475-9231, evenings and week-ends. x41f

YEAR-AROUND COTTAGE at Cavanaugh Lake. Married couple only. References required. Ph. 475-8469 or 475-2018. x161f

FOR RENT — Now to May 20, 1982. Year-round house on Clear Lake. 500 heat, fireplace, 2 bedrooms. Immediate occupancy. \$250 per month plus utilities. Call 475-1111. x23-2

APARTMENT in duplex, carpeted 2-bedroom, stove and refrigerator. Full basement. North Lake area. No children or pets. \$300 per month. Ph. 426-3737. x21f

4-BEDROOM HOUSE on Pleasant Lake Rd. Ph. 428-7573. x23-2

MODERN 2 BEDROOM DUPLEX in Dexter. Accepting applications for Nov. 26 move-in date. No pets. \$310 per month. Ph. 426-4125. x28

GRASS LAKE — Immediate year-round occupancy. 3-4-bedroom home. Terrific view, new carpet, beautiful yard. \$400 mo. plus security deposit. 15 min. west of Chelsea. Ph. 475-8674. x23

IMMEDIATE OCCUPANCY — Completely redecorated 1-bedroom home. New kitchen, new carpeting. Village of Munith. 20 min. from Chelsea. \$250 mo. plus security deposit. Ph. 475-8674. x23

IMMEDIATE OCCUPANCY — 3-bedroom ranch in Dexter school district. Ph. 426-2752 persistently. x23

Misc. Notice 12

REWARD

For antique silver & gold jewelry taken Monday, 10-26-81, from a home in the North Lake area of Chelsea. No questions asked. Call 475-1537 6 p.m. - 9 p.m. x23

MARY KAY COSMETICS — For products or facials, call Jan at 475-2305. x23

The Calico Cat Book & Gift Shoppe

110 East Main Street, Manchester, Michigan 48158. Phone: 1-313 428-7453. Hours: 10:00 a.m. to 5:30 p.m. Monday through Saturday.

Grand Opening of the Children's Department

We invite you to join us in the celebration of the completion of the restoration of our second floor.

The second floor is the location of the children's book department and the new addition of the children's clothing department. We are stocking sizes birth to Toddler 4x, and are offering a full selection for both boys and girls. We are also offering a complete line of games and toys, which will be carried year-round. x23

Bus. Services 13

All Insurance Needs Call 665-3037 N. H. Miles, Allstate x23

DEER PROCESSING
Manchester Locker Plant
Manchester, Mich.
Phone 313-428-7600 x25-3

JIM W. FRENCH
Small Dump Trucking
SAND - GRAVEL - STONE
Ph. Chelsea 475-1173 x21f

KIRBY SALES & SERVICE available in Chelsea. Ph. 475-2515. x31f

PIANO TUNING and repair. Qualified technician. Call Ron Harris, 475-7134. x431f

PAINTING and cleaning expertly done by woman. Reasonable rates. Call anytime, 1-498-3207. Ask for Jean. x25-4

PROFESSIONAL TYPING
IBM EQUIPMENT
GENERAL BUSINESS - STATISTICAL TERM PAPERS - RESUME SERVICE
BOOKKEEPING
BILLING SERVICES
PAYROLL - PAYROLL TAXES
RECEIVABLES - PAYABLES
FINANCIAL STATEMENTS
OVER 13 YEARS EXPERIENCE
CALL SHEILA, 475-7389 x20f

WILL DO custom upholstery. Excellent work, reasonable rates. Will pick-up and deliver. Lorna Alexander, ph. 475-3453. x24-4

WOULD LIKE TO CLEAN your home. Reasonable rates, references available. Call after 6, 475-8306. x24-2

Carpentry/Construction
CARPENTRY WORK — Remodeling, siding, roofing, cement work, reasonable rates. Call Jim Hughes at 475-2079 or 475-2582. x141f

C—ustom Built Homes
O—hi We Remodel too
U—can count on us
N—o Job Too Small
T—rim Inside and Out
R—ough-In Only if you want to finish it yourself
S—iding Aluminum, 5" Gutters
I—mmediate Attention
D—ALE COOK & CO.
E—stimates, Free
BUILDERS
Please Call
475-9153
DALE COOK x171f

J. R. CARRUTHERS
LICENSED RESIDENTIAL BUILDER
CUSTOM HOMES
ADDITIONS/FIREPLACES
PATIOS
ROOFING/SIDING/REPAIRS
475-7234
CHELSEA x301f

Jose Cabrera, Jr.
LICENSED BUILDER
REMODELING, ADDITIONS
CEMENT WORK, PATIOS
ARCHITECTURAL DRAWINGS
NEW CONSTRUCTION
(517) 851-7404
FREE ESTIMATES x47-28

Norval R. Menge
Builder
CUSTOM BUILT HOMES
ADDITIONS
REMODELING
GARAGES AND POLE BARN
We also do—
LIGHT HAULING
BACKHOE WORK
GENERAL REPAIRS
all our work fully guaranteed
CALL FOR FREE ESTIMATES
475-1005 x441f

PERMA WALL Construction Company.
All types of insulation, foam, cellulose, fiberglass, replacement windows and storms. Roof, gutters cleaned, replaced and repaired. I do my own work. Tim, 475-7836. x24-2

R. L. BAUER
Builders
LICENSED AND INSURED
Custom Building
Houses — Garages
Pole Barns
Roofing — Siding
Concrete Work
FREE ESTIMATES
Call 475-1218 x23

RON MONTANGE
CONSTRUCTION
(RJM, INC.)
—Full carpentry services (rough and finish)
—Additions, remodeling and repairs
—Concrete
—Roofing and siding
—Cabinets and Formica work
—Metal farm buildings
—Grain storage bins
—Excavating and trenching
QUALITY WORKMANSHIP
FREE ESTIMATES
Ph. 662-6126
or
475-1080 x19f

Excavating
SAND GRAVEL

KLINK
EXCAVATING
Bulldozer — Backhoe
Road Work — Basements
Trucking — Crane Work
Top Soil — Demolition
Drainfield — Septic Tank
Trenching, 5' up
Industrial, Residential, Commercial
CALL 475-7631 x131f

LITTLE WACK
EXCAVATING
Basement — Drainfields
Bulldozing — Digging
Snow Removal — Tree Removal
LICENSED AND INSURED
Paul Wackenhut
Ph. 428-8025 x521f

Landscaping/Outdoor Maint.
BLACK DIRT, top soil, fill dirt, sand and gravel. Ph. 475-2722, days; 475-2596 after 6 p.m. C. L. Broderick & Son. x441f

LAWN MAINTENANCE BUILDING MAINTENANCE SMALL LANDSCAPING
RICHARD SMITH
475-8984 after 5 p.m. x101f

TREE REMOVAL — Trimming, stumps ground out. Insured, free estimates. Ph. (517) 764-4588 or (517) 529-4125. x111f

Repairs/Improvements
ALUMINUM & STEEL
★WELDING ★REPAIRS
★LIGHT FABRICATION
Dale Richardson
475-7462 x201f

BRICK MASON — Dennis Goren, Ph. 475-2584. Brick and block work. Fireplaces, chimney repair. Tuck pointing and stone work. x411f

LEONARD REITH
Master Plumber
Licensed Electrician
Hot Water Heat
18238 N. Territorial Rd.
Chelsea, Mich. 48118
Phone: 475-2044 x521f

LET GEORGE DO IT!
HOME REPAIR AND MAINTENANCE SERVICE
PHONE 475-8903
GEORGE ELLENWOOD
563 McKinley St.
Chelsea Mich. x521f

DOUG'S
• INTERIOR • EXTERIOR
RESIDENTIAL • COMMERCIAL
• BOOM TRUCK
• WALLPAPER HANGING
• COMPLETE PAINTING
• SENSIBLE PRICES
• QUALITY WORKMANSHIP
CALL 475-1196
8040 MEISTER RD CHELSEA

MARY KAY-MARY KAY
FOR PRODUCTS
OR FACIALS
CALL
JAN at 475-2305 x23

PATCHING and PLASTERING. Call 475-7489. x311f

Why hire FOUR contractors when ONE will do?
HILLTOP, INC.
PLUMBING - HEATING - ELECTRICAL
EXCAVATING - SEPTIC - DRAINFIELDS
Do-It-Yourselfer Shop with advice.
M thru F. 8:00 A.M. - 5:00 P.M.
Sat. 8:00 A.M. - 12:00 P.M.
475-2949
8316 Werkner Rd.
Chelsea, MI 48118 x311f

Window Screens Repaired
Reasonable rates
Chelsea Hardware
110 S. Main Ph. 475-1121 x301f

Financial 14
PRIVATE PARTY. Purchasers land contracts and mortgages. Eves. only 475-1469. x211f

LAND CONTRACTS PURCHASED — Any size, any property type. Courteous and reliable service. Call Stan Hentkowski, Huron Valley Creative Financing Services. 668-8595. x481f

Bus. Opportunity 15
OWN YOUR OWN Jean Shop. Offering all the nationally known brands such as Jordache, Vanderbilt, Calvin Klein, Sedgefield, Levi and over 70 other brands. \$12,500.00 includes beginning inventory, airfare for 1 to the apparel center, training, fixtures and Grand Opening Promotions. Call Mr. Tate at Mademoiselle Fashions, 704-753-4738. x23

Card of Thanks 16
CARD OF THANKS
We would like to thank our relatives and friends for helping us celebrate our 70th wedding anniversary with flowers and cards.
Fern and Irven Weiss.

CARD OF THANKS
We would like to thank this opportunity to thank our friends, neighbors and relatives for their kindness during the illness and death of our husband and father, Lloyd W. May. Special thanks to the Glynn families for the many acts of kindness, the Rev. Kuezli for his many calls, prayers and comforting words, the Unadilla church members, Ladies of the Missionary Society for serving lunch, Dr. Larry & Ernest Poppatt, VFW members for participating in the services. Your kindness will always be remembered.
Vivian E. May.
Francis, Cristine, Virginia May.
Beverly Poe.

Legal Notices 18
STATE OF MICHIGAN
In the Circuit Court for the County of Washtenaw.
File No. 81-20818 CH
JANICE L. CONLIN, f/k/a JANICE L. GILBERT, Plaintiff
-vs-
ANTHONY MILAZZO and DAVID A. EGELER, Defendants.
ORDER TO ANSWER
At a session of said Court held in the County of Washtenaw, County Courthouse on the 1st day of October, 1981.
Present: Honorable William F. Ager, Jr.
On April 27, 1981 an action was filed by JANICE L. CONLIN, f/k/a JANICE L. GILBERT, Plaintiff against ANTHONY MILAZZO and DAVID A. EGELER, Defendants, in this Court to Foreclose on a certain land contract in which the Plaintiff was Vendor and the Defendant, ANTHONY MILAZZO was a Vendor, which land contract is dated October 18, 1974, and to grant such other relief as may be warranted.
It is hereby ordered that the Defendant, ANTHONY MILAZZO, shall answer or take such other action as may be permitted by law on or before the 10th day of Nov., A.D., 1981. Failure to comply with this Order will result in a Judgment by default against such Defendant for the relief demanded in the Complaint filed in this Court.
Date of Order: October 1, 1981.
s/Honorable William F. Ager, Jr.
Circuit Judge.
TERRANCE P. CONLIN (P-24853)
200 City Center Building
Ann Arbor, Michigan 48104
Telephone: 313/995-1266
Attorney for Plaintiff.
Nov. 3-10

MORTGAGE SALE
Default having been made in the terms and conditions of a certain mortgage made by RICHARD J. JOSEY and TERESA JOSEY, husband and wife of Ypsilanti, Michigan, to Great Lakes Federal Savings & Loan Association, of the City of Ann Arbor, Washtenaw County, Michigan, a corporation organized under the Home Owners' Loan Act of 1933, of the United States of America, as amended, Mortgagee, dated the 21st day of February, 1980, and recorded in the office of the Register of Deeds for the County of Washtenaw, and State of Michigan, on the 3rd day of March, 1980, in Liber 1750 of Washtenaw County Records, at Page 261, on which mortgage there is claimed to be due, at the date of this notice, for principal and interest, the sum of Two Thousand Eight Hundred Thirty Four and 97/100 (\$2,834.97) Dollars;
And no suit or proceedings at law or in equity having been instituted to recover the debt secured by said mortgage or any part thereof;
Now, therefore, by virtue of the power of sale contained in said mortgage, and pursuant to the statute of the State of Michigan in such case made and provided, notice is hereby given that on the 17th day of December, 1981, at 10:00 o'clock in the forenoon, Local Time, said mortgage will be foreclosed by a sale at public auction, to the highest bidder, at the Huron Street Entrance to the Washtenaw County Building, in the City of Ann Arbor, Washtenaw County, Michigan, (that being the building where the Circuit Court for the County of Washtenaw is held), of the premises described in said mortgage, or so much thereof as may be necessary to pay the amount due, as aforesaid, on said mortgage, with the interest thereon at Fourteen and 55/100 (14.55%) per cent per annum and all legal costs, charges and expenses, including the attorney fees allowed by law, and also any sum or sums which may be paid by the undersigned, necessary to protect its interest in the premises. Said premises are situated in the Township of Augusta, County of Washtenaw, State of Michigan and described as:
Commencing at the East quarter corner of Section 6, Town 4 South, Range 7 East, Augusta Township, Washtenaw County, Michigan; thence North 0 degrees 11 minutes West 1229.50 feet along the East line of said Section 6; thence South 89 degrees 57 minutes 20 seconds West 608.46 feet to a place of beginning; thence South 0 degrees 19 minutes East 177.50 feet; thence South 89 degrees 57 minutes 20 seconds West 507.10 feet along the North line of Augusta Township Subdivision No. 1 and its Eastern boundary as recorded in Liber 14 of Plats, Page 19, Washtenaw County Records; thence North 0 degrees 02 minutes 40 seconds West 177.50 feet; thence North 89 degrees 57 minutes 30 seconds East 506.06 feet to the place of beginning, being a part of the Northeast quarter of said Section 6, Town 4 South, Range 7 East, together with an easement for ingress and egress to and from the above-described parcel of land to Stony Creek Road over the following described parcel of land, Commencing at the East quarter corner of said Section 6, thence North 0 degrees 11 minutes West 1229.50 feet along the East line of said Section 6; thence South 89 degrees 57 minutes 30 seconds West 1114.51 feet for a place of beginning; thence South 0 degrees 02 minutes 40 seconds East 506.06 feet; thence South 89 degrees 57 minutes 30 seconds West 601.38 feet thence North 25 degrees 13 minutes East 22.11 feet along the Easterly line of Stony Creek Road; thence North 89 degrees 57 minutes 30 seconds East 601.38 feet to the place of beginning, being a part of the Northeast quarter of said Section 6.
During the 12 months immediately following the sale, the property may be redeemed. Dated at Ann Arbor, Michigan, November 2, 1981.
GREAT LAKES FEDERAL SAVINGS & LOAN ASSOCIATION
Mortgagee
LAIRD, GRACE & CHIN Sherry Chlin
Attorneys for Mortgagee
Great Lakes Federal Savings Bldg.
401 E. Liberty Street
Ann Arbor, Michigan 48104
Nov. 10-17-24-Dec. 1-8

And no suit or proceedings at law or in equity having been instituted to recover the debt secured by said mortgage or any part thereof;
Now, therefore, by virtue of the power of sale contained in said mortgage, and pursuant to the statute of the State of Michigan in such case made and provided, notice is hereby given that on the 17th day of December, 1981, at 10:00 o'clock in the forenoon, Local Time, said mortgage will be foreclosed by a sale at public auction, to the highest bidder, at the Huron Street Entrance to the Washtenaw County Building, in the City of Ann Arbor, Washtenaw County, Michigan, (that being the building where the Circuit Court for the County of Washtenaw is held), of the premises described in said mortgage, or so much thereof as may be necessary to pay the amount due, as aforesaid, on said mortgage, with the interest thereon at Fourteen and 55/100 (14.55%) per cent per annum and all legal costs, charges and expenses, including the attorney fees allowed by law, and also any sum or sums which may be paid by the undersigned, necessary to protect its interest in the premises. Said premises are situated in the Township of Augusta, County of Washtenaw, State of Michigan and described as:
Commencing at the East quarter corner of Section 6, Town 4 South, Range 7 East, Augusta Township, Washtenaw County, Michigan; thence North 0 degrees 11 minutes West 1229.50 feet along the East line of said Section 6; thence South 89 degrees 57 minutes 20 seconds West 608.46 feet to a place of beginning; thence South 0 degrees 19 minutes East 177.50 feet; thence South 89 degrees 57 minutes 20 seconds West 507.10 feet along the North line of Augusta Township Subdivision No. 1 and its Eastern boundary as recorded in Liber 14 of Plats, Page 19, Washtenaw County Records; thence North 0 degrees 02 minutes 40 seconds West 177.50 feet; thence North 89 degrees 57 minutes 30 seconds East 506.06 feet to the place of beginning, being a part of the Northeast quarter of said Section 6, Town 4 South, Range 7 East, together with an easement for ingress and egress to and from the above-described parcel of land to Stony Creek Road over the following described parcel of land, Commencing at the East quarter corner of said Section 6, thence North 0 degrees 11 minutes West 1229.50 feet along the East line of said Section 6; thence South 89 degrees 57 minutes 30 seconds West 1114.51 feet for a place of beginning; thence South 0 degrees 02 minutes 40 seconds East 506.06 feet; thence South 89 degrees 57 minutes 30 seconds West 601.38 feet thence North 25 degrees 13 minutes East 22.11 feet along the Easterly line of Stony Creek Road; thence North 89 degrees 57 minutes 30 seconds East 601.38 feet to the place of beginning, being a part of the Northeast quarter of said Section 6.
During the 12 months immediately following the sale, the property may be redeemed. Dated at Ann Arbor, Michigan, November 2, 1981.
GREAT LAKES FEDERAL SAVINGS & LOAN ASSOCIATION
Mortgagee
LAIRD, GRACE & CHIN Sherry Chlin
Attorneys for Mortgagee
Great Lakes Federal Savings Bldg.
401 E. Liberty Street
Ann Arbor, Michigan 48104
Nov. 10-17-24-Dec. 1-8

And no suit or proceedings at law or in equity having been instituted to recover the debt secured by said mortgage or any part thereof;
Now, therefore, by virtue of the power of sale contained in said mortgage, and pursuant to the statute of the State of Michigan in such case made and provided, notice is hereby given that on the 17th day of December, 1981, at 10:00 o'clock in the forenoon, Local Time, said mortgage will be foreclosed by a sale at public auction, to the highest bidder, at the Huron Street Entrance to the Washtenaw County Building, in the City of Ann Arbor, Washtenaw County, Michigan, (that being the building where the Circuit Court for the County of Washtenaw is held), of the premises described in said mortgage, or so much thereof as may be necessary to pay the amount due, as aforesaid, on said mortgage, with the interest thereon at Fourteen and 55/100 (14.55%) per cent per annum and all legal costs, charges and expenses, including the attorney fees allowed by law, and also any sum or sums which may be paid by the undersigned, necessary to protect its interest in the premises. Said premises are situated in the Township of Augusta, County of Washtenaw, State of Michigan and described as:
Commencing at the East quarter corner of Section 6, Town 4 South, Range 7 East, Augusta Township, Washtenaw County, Michigan; thence North 0 degrees 11 minutes West 1229.50 feet along the East line of said Section 6; thence South 89 degrees 57 minutes 20 seconds West 608.46 feet to a place of beginning; thence South 0 degrees 19 minutes East 177.50 feet; thence South 89 degrees 57 minutes 20 seconds West 507.10 feet along the North line of Augusta Township Subdivision No. 1 and its Eastern boundary as recorded in Liber 14 of Plats, Page 19, Washtenaw County Records; thence North 0 degrees 02 minutes 40 seconds West 177.50 feet; thence North 89 degrees 57 minutes 30 seconds East 506.06 feet to the place of beginning, being a part of the Northeast quarter of said Section 6, Town 4 South, Range 7 East, together with an easement for ingress and egress to and from the above-described parcel of land to Stony Creek Road over the following described parcel of land, Commencing at the East quarter corner of said Section 6, thence North 0 degrees 11 minutes West 1229.50 feet along the East line of said Section 6; thence South 89 degrees 57 minutes 30 seconds West 1114.51 feet for a place of beginning; thence South 0 degrees 02 minutes 40 seconds East 506.06 feet; thence South 89 degrees 57 minutes 30 seconds West 601.38 feet thence North 25 degrees 13 minutes East 22.11 feet along the Easterly line of Stony Creek Road; thence North 89 degrees 57 minutes 30 seconds East 601.38 feet to the place of beginning, being a part of the Northeast quarter of said Section 6.
During the 12 months immediately following the sale, the property may be redeemed. Dated at Ann Arbor, Michigan, November 2, 1981.
GREAT LAKES FEDERAL SAVINGS & LOAN ASSOCIATION
Mortgagee
LAIRD, GRACE & CHIN Sherry Chlin
Attorneys for Mortgagee
Great Lakes Federal Savings Bldg.
401 E. Liberty Street
Ann Arbor, Michigan 48104
Nov. 10-17-24-Dec. 1-8

And no suit or proceedings at law or in equity having been instituted to recover the debt secured by said mortgage or any part thereof;
Now, therefore, by virtue of the power of sale contained in said mortgage, and pursuant to the statute of the State of Michigan in such case made and provided, notice is hereby given that on the 17th day of December, 1981, at 10:00 o'clock in the forenoon, Local Time, said mortgage will be foreclosed by a sale at public auction, to the highest bidder, at the Huron Street Entrance to the Washtenaw County Building, in the City of Ann Arbor, Washtenaw County, Michigan, (that being the building where the Circuit Court for the County of Washtenaw is held), of the premises described in said mortgage, or so much thereof as may be necessary to pay the amount due, as aforesaid, on said mortgage, with the interest thereon at Fourteen and 55/100 (14.55%) per cent per annum and all legal costs, charges and expenses, including the attorney fees allowed by law, and also any sum or sums which may be paid by the undersigned, necessary to protect its interest in the premises. Said premises are situated in the Township of Augusta, County of Washtenaw, State of Michigan and described as:
Commencing at the East quarter corner of Section 6, Town 4 South, Range 7 East, Augusta Township, Washtenaw County, Michigan; thence North 0 degrees 11 minutes West 1229.50 feet along the East line of said Section 6; thence South 89 degrees 57 minutes 20 seconds West 608.46 feet to a place of beginning; thence South 0 degrees 19 minutes East 177.50 feet; thence South 89 degrees 57 minutes 20 seconds West 507.10 feet along the North line of Augusta Township Subdivision No. 1 and its Eastern boundary as recorded in Liber 14 of Plats, Page 19, Washtenaw County Records; thence North 0 degrees 02 minutes 40 seconds West 177.50 feet; thence North 89 degrees 57 minutes 30 seconds East 506.06 feet to the place of beginning, being a part of the Northeast quarter of said Section 6, Town 4 South, Range 7 East, together with an easement for ingress and egress to and from the above-described parcel of land to Stony Creek Road over the following described parcel of land, Commencing at the East quarter corner of said Section 6, thence North 0 degrees 11 minutes West 1229.50 feet along the East line of said Section 6; thence South 89 degrees 57 minutes 30 seconds West 1114.51 feet for a place of beginning; thence South 0 degrees 02 minutes 40 seconds East 506.06 feet; thence South 89 degrees 57 minutes 30 seconds West 601.38 feet thence North 25 degrees 13 minutes East 22.11 feet along the Easterly line of Stony Creek Road; thence North 89 degrees 57 minutes 30 seconds East 601.38 feet to the place of beginning, being a part of the Northeast quarter of said Section 6.
During the 12 months immediately following the sale, the property may be redeemed. Dated at Ann Arbor, Michigan, November 2, 1981.
GREAT LAKES FEDERAL SAVINGS & LOAN ASSOCIATION
Mortgagee
LAIRD, GRACE & CHIN Sherry Chlin
Attorneys for Mortgagee
Great Lakes Federal Savings Bldg.
401 E. Liberty Street
Ann Arbor, Michigan 48104
Nov. 10-17-24-Dec. 1-8

And no suit or proceedings at law or in equity having been instituted to recover the debt secured by said mortgage or any part thereof;
Now, therefore, by virtue of the power of sale contained in said mortgage, and pursuant to the statute of the State of Michigan in such case made and provided, notice is hereby given that on the 17th day of December, 1981, at 10:00 o'clock in the forenoon, Local Time, said mortgage will be foreclosed by a sale at public auction, to the highest bidder, at the Huron Street Entrance to the Washtenaw County Building, in the City of Ann Arbor, Washtenaw County, Michigan, (that being the building where the Circuit Court for the County of Washtenaw is held), of the premises described in said mortgage, or so much thereof as may be necessary to pay the amount due, as aforesaid, on said mortgage, with the interest thereon at Fourteen and 55/100 (14.55%) per cent per annum and all legal costs, charges and expenses, including the attorney fees allowed by law, and also any sum or sums which may be paid by the undersigned, necessary to protect its interest in the premises. Said premises are situated in the Township of Augusta, County of Washtenaw, State of Michigan and described as:
Commencing at the East quarter corner of Section 6, Town 4 South, Range 7 East, Augusta Township, Washtenaw County, Michigan; thence North 0 degrees 11 minutes West 1229.50 feet along the East line of said Section 6; thence South 89 degrees 57 minutes 20 seconds West 608.46 feet to a place of beginning; thence South 0 degrees 19 minutes East 177.50 feet; thence South 89 degrees 57 minutes 20 seconds West 507.10 feet along the North line of Augusta Township Subdivision No. 1 and its Eastern boundary as recorded in Liber 14 of Plats, Page 19, Washtenaw County Records; thence North 0 degrees 02 minutes 40 seconds West 177.50 feet; thence North 89 degrees 57 minutes 30 seconds East 506.06 feet to the place of beginning, being a part of the Northeast quarter of said Section 6, Town 4 South, Range 7 East, together with an easement for ingress and egress to and from the above-described parcel of land to Stony Creek Road over the following described parcel of land, Commencing at the East quarter corner of said Section 6, thence North 0 degrees 11 minutes West 1229.50 feet along the East line of said Section 6; thence South 89 degrees 57 minutes 30 seconds West 1114.51 feet for a place of beginning; thence South 0 degrees 02 minutes 40 seconds East 506.06 feet; thence South 89 degrees 57 minutes 30 seconds West 601.38 feet thence North 25 degrees 13 minutes East 22.11 feet along the Easterly line of Stony Creek Road; thence North 89 degrees 57 minutes 30 seconds East 601.38 feet to the place of beginning, being a part of the Northeast quarter of said Section 6.
During the 12 months immediately following the sale, the property may be redeemed. Dated at Ann Arbor, Michigan, November 2, 1981.
GREAT LAKES FEDERAL SAVINGS & LOAN ASSOCIATION
Mortgagee
LAIRD, GRACE & CHIN Sherry Chlin
Attorneys for Mortgagee
Great Lakes Federal Savings Bldg.
401 E. Liberty Street
Ann Arbor, Michigan 48104
Nov. 10-17-24-Dec. 1-8

And no suit or proceedings at law or in equity having been instituted to recover the debt secured by said mortgage or any part thereof;
Now, therefore, by virtue of the power of sale contained in said mortgage, and pursuant to the statute of the State of Michigan in such case made and provided, notice is hereby given that on the 17th day of December, 1981, at 10:00 o'clock in the forenoon, Local Time, said mortgage will be foreclosed by a sale at public auction, to the highest bidder, at the Huron Street Entrance to the Washtenaw County Building, in the City of Ann Arbor, Washtenaw County, Michigan, (that being the building where the Circuit Court for the County of Washtenaw is held), of the premises described in said mortgage, or so much thereof as may be necessary to pay the amount due, as aforesaid, on said mortgage, with the interest thereon at Fourteen and 55/100 (14.55%) per cent per annum and all legal costs, charges and expenses, including the attorney fees allowed by law, and also any sum or sums which may be paid by the undersigned, necessary to protect its interest in the premises. Said premises are situated in the Township of Augusta, County of Washtenaw, State of Michigan and described as:

Legal Notices

Legal Notices

MORTGAGE SALE - Default having been made in the terms and conditions of a certain mortgage made by Robert Morley Plank and Colette Schramm, wife to Standard Federal Savings and Loan Association, a Michigan Association of Troy, Oakland County, Michigan, dated the 8th day of August, 1980, and recorded in the office of the Register of Deeds for the County of Washtenaw and State of Michigan, on the 13th day of August, 1980, in Liber 1782 of Washtenaw County Records, on page 172, on which mortgage there is claimed to be due, at the date of this notice, for principal and interest, the sum of Sixty Two Thousand Nine Hundred Eleven and 97/100 Dollars (\$62,911.97).

And no suit or proceedings at law or in equity having been instituted to recover the debt secured by said mortgage or any part thereof, Now, therefore, by virtue of the power of sale contained in said mortgage, and pursuant to the statute of the State of Michigan in such case made and provided, notice is hereby given that on Thursday, the 3rd day of December, 1981, at 10:00 o'clock A.M., Local Time, said mortgage will be foreclosed by a sale at public auction to the highest bidder at the West entrance to the Washtenaw County Building in the City of Ann Arbor, Washtenaw County, Michigan (that being the building where the Circuit Court for the County of Washtenaw is held), of the premises described in said mortgage, or so much thereof as may be necessary to pay the amount due, as aforesaid, on said mortgage, with the interest thereon at twelve and one-half per cent (12 1/2%) per annum and all legal costs, charges and expenses, including the attorney fees allowed by law, and also any sum or sums which may be paid by the undersigned, necessary to protect its interest in the premises. Which said premises are described as follows:

All that certain piece of parcel of land situated in the Township of Freedom in the County of Washtenaw and State of Michigan, and described as follows, to-wit:

Part of the northwest 1/4 of Section 11, Town 3 South, Range 4 East, Freedom Township, Washtenaw County, Michigan, described as: Beginning at the center of Section 11, Town 3 South, Range 4 East, and proceeding thence along the East and West 1/4 Line of Section 11, North 89 degrees 28 minutes 00 seconds west 344.00 feet; thence North 00 degrees 46 minutes 15 seconds east 200.00 feet; thence South 80 degrees 26 minutes 00 seconds east 344.00 feet; thence along the North and South 1/4 Line of Section 11, South 00 degrees 46 minutes 15 seconds west 200.00 feet to the Point of Beginning, subject to the rights of the public in that part occupied by Hwy Road.

During the six months immediately following the sale, the property may be redeemed.

Dated at Troy, Michigan, September 21, 1981.

STANDARD FEDERAL SAVINGS AND LOAN ASSOCIATION,
A Federal Association
Mortgages
DYKEMA, GOSSETT, SPENCER,
GOODNOW & TRIGG
Attorneys for Mortgage
3280 West Big Beaver Road
Troy, Michigan 48064
Oct. 20-27-Nov. 3-10-17

MORTGAGE SALE - Default having been made in the terms and conditions of a certain mortgage made by JOHN L. HENDERSON and DIANA L. HENDERSON, husband and wife of 10815 Boyce Road, Chelsea, Michigan, Mortgage to TRUSTEES OF UNITED STATES MUTUAL REAL ESTATE INVESTMENT TRUST, 200 Renaissance Center, Suite 3050 Detroit, MI, Mortgages, dated the 27th day of April, 1979, and recorded in the office of the Register of Deeds for the County of Washtenaw and State of Michigan, on the 2nd day of May, 1979, in Liber 1704 of Washtenaw County Records, on page 169-170, on which mortgage there is claimed to be due, at the date of this notice, for principal and interest, the sum of Seventy Three Thousand Three Hundred Thirty Six and 42/100 (\$73,336.42) dollars.

And no suit or proceedings at law or in equity having been instituted to recover the debt secured by said mortgage or any part thereof, Now, therefore, by virtue of the power of sale contained in said mortgage, and pursuant to the statute of the State of Michigan in such case made and provided, notice is hereby given that on Thursday, the 17th day of December, 1981, at 10:00 o'clock A.M., Local Time, said mortgage will be foreclosed by a sale at public auction, to the highest bidder, at the western entrance to the County Building in Ann Arbor Michigan (that being the building where the Circuit Court for the County of Washtenaw is held), of the premises described in said mortgage, or so much thereof as may be necessary to pay the amount due, as aforesaid, on said mortgage, with the interest thereon at twelve per cent (12%) per annum and all legal costs, charges and expenses, including the attorney fees allowed by law, and also any sum or sums which may be paid by the undersigned, necessary to protect its interest in the premises. Which said premises are described as follows: All that certain piece of parcel of land situated in the Township of Freedom in the County of Washtenaw and State of Michigan, and described as follows, to-wit:

Lots 16, 18, 22, and 38; Hidden Lake Estates, as recorded in Liber 22 of Plats, Page 37 through 43, Washtenaw County Records, together with certain easements for ingress and egress pertaining thereto.

During the twelve months immediately following the sale, the property may be redeemed.

Dated at Detroit, Michigan, October 28, 1981.

TRUSTEES OF UNITED STATES MUTUAL REAL ESTATE INVESTMENT TRUST,
Mortgages
GRACEY, THOMPSON & TOWER
Attorneys for Mortgagees
200 Renaissance Ctr., 3005
Detroit, Michigan 48243
Nov. 10-17-24-Dec. 1-8

The Wagner-Peyser Act created the U.S. Employment Service in 1933, according to the U.S. Department of Labor's "Important Events in American Labor History."



FEED FOR PROFIT

See us for feed needs!

Feed Formulas Tested, Proved To Get Results

Extra proteins, vitamins and minerals in proper balance, scientifically blended, make our feeds real profit producers for you.

Farmers' Supply Co.
Phone 475-1777

Chelsea Village Council Proceedings

October 20, 1981
Regular Session.
The meeting was called to order at 7:30 p.m. by President Ritter.
Present: President Ritter, Clerk Rosentreter and Administrator Weber.
Trustees Present: Merkel, Popovich, Kanten, Satterthwaite, Keezer and Chriswell.
Others Present: Stanley Welr, Richard Steele, Mary Harris, Art Machnik, Cecil Clouse, Matt Harker, Ed Hewitt, Richard Freeland, Steve Lewis, Sergeant Lenard McDougall, Police Chief Aiello, F. C. Belser, William Wade, Robert Schantz, Charles Hafner, Fred Petsch, N. Fahrner and Lee Fahrner.
The minutes of the October 6, 1981 meeting were read.
Motion by Popovich, supported by Kanten, to approve the minutes as read. Roll call: Ayes all. Motion carried.
Fire Chief Paul Harker submitted the Fire Department Report for the month of September 1981.
Village Attorney Peter Flintoft discussed Village Elections. Motion by Keezer, supported by Merkel, to table election matters at this time. Roll call: Ayes all. Motion carried.
Village Council recommended to Ed Hewitt and Associates to apply for application to rezone from "Agricultural District (AG-1) to RS-3 21 plus acres located on Chelsea-Manchester Road, located south of and adjacent to the fairgrounds in Chelsea and file proper papers with Clerk and Village Council.
Mr. William Wade, Civil Defense Director for the Village of Chelsea, submitted his resignation to the Village Council. Motion by Chriswell, supported by Keezer, to accept with regret the resignation of William Wade, Civil Defense Director.
Motion by Chriswell, supported by Keezer, to appoint Robert Schantz as Civil Defense Director. Roll call: Ayes all. Motion carried.
Motion by Chriswell, supported by Keezer, to include the repeal of Ordinance No. 85 in the proposed Misdeamaneor Ordinance. Roll call: Ayes all. Motion carried.
Financial Report was submitted for the month of September 1981 by Mary Harris, Village Treasurer.
Motion by Merkel, supported by Chriswell, to employ David Seyfried as a full-time Maintenance No. 1 swing employee with wages of \$5.50 per hour, for the six (6) months probation period at which time he will be evaluated. Roll call: Ayes all. Motion carried.
Motion by Satterthwaite, supported by Popovich, to authorize payment of \$500.00 a year to Cecil Clouse for the use of his truck. Roll call: Ayes all. Motion carried.
Motion by Keezer, supported by Chriswell, to authorize payment of bills as submitted. Roll call: Ayes all. Motion carried.
Motion by Popovich, supported by Keezer, to adjourn. Roll call: Ayes all. Motion carried. Meeting adjourned.
Evelyn Rosentreter, Village Clerk.

ZONING BOARD OF APPEALS Minutes October 20, 1981
The meeting was called to order at 9:55 p.m. by Chairman Ritter.
Present: Chairman Ritter, Secretary Rosentreter and Administrator Weber.
Members Present: Merkel, Popovich, Satterthwaite, Keezer and Chriswell.
Member Absent: Kanten.
Others Present: Art Machnik, Matt Harker, Cecil Clouse and F. C. Belser.
The minutes of October 6, 1981 Zoning Board of Appeals meeting were read.
Motion by Keezer, supported by Popovich, to approve the minutes as read. Roll call: Ayes all. Motion carried.
At this time, October 20, 1981, there were no Zoning Matters. Old business and no new business on the agenda to be discussed by the Board of Appeals.
Motion by Satterthwaite, supported by Merkel, to adjourn. Roll call: Ayes all. Motion carried. Meeting adjourned.
Evelyn Rosentreter, Secretary.



BECKER MEMORIALS
6033 Jackson Road
ANN ARBOR, MICHIGAN

MAUSOLEUMS * MONUMENTS
BRONZE TABLETS * MARKERS

Lima Township Board Proceedings

Regular Meeting
Lima Township Board
November 2, 1981
The meeting was called to order at 8:00 p.m. by Supervisor Bauer and opened with the Pledge to the Flag.
Present were Supervisor Bauer, Clerk Bareis, Treasurer Messman, Trustees Heller and Trinkle.
Approved minutes of the October 5 meeting.
Treasurer's report was given.
Zoning Inspector Ernst reported on various violations and permits.
Approved motion to take up Modrejewski violation with Attorney Flintoft.
Approved motion to reply to inquiries on the DeWolfe case.
Approved motion to advise Mr. Griebel, that disposition of his mobile home was clearly outlined by the Planning Commission. If these requirements are not met, our time limit for removal of the mobile home, by December 6, 1981 is required.
Approved motion to follow the procedure outlined by Flintoft regarding the Zahn mobile home violation, if no written intent is received by November 11, 1981.
Approved motion to advise Emergency Specialties Services that we appreciate their concern, but at this time we cannot request residents to call ESS, due to Washtenaw County funded services.
Washtenaw Soil Conservation District is holding a public meeting on November 23, 1981 at the Scio Township Hall at 7:30 p.m. regarding the Right to Farm Act.
Approved motion to obtain estimate from Bob Schneider for wall repair in the Township Hall.
Approved motion to purchase necessary bales of straw and visqueen to prevent townhall water freeze.
Approved resolution to SEMCOG requesting that the proposed Mill Creek Metropark be removed from the SEMCOG Recreation and Open Space Plan and that the South Lima Historic District as defined be designated as such in the SEMCOG Recreation and Open Space Plan.
Approved motion to pay bills as presented.
Approved motion to adjourn.
Respectfully submitted,
Arlene R. Bareis, Clerk.

Seventy percent of all men and women who smoke develop lung cancer. Smoking is also closely associated with cancer of the lip, larynx, esophagus and mouth. When you have questions or concerns about cancer, call the Public Response Program at the Michigan Cancer Foundation. Call toll-free, 1-800-462-9191.

OFFICIAL NOTICE
REGULAR MEETING OF THE DEXTER TOWNSHIP BOARD
will be held
TUESDAY, NOV. 17, 1981 - 7:30 P.M.
at the
Dexter Township Hall, 6880 Dexter-Pinckney Rd.
ITEMS TO BE DISCUSSED
1. Tentative approval of the preliminary plat of North Lake Downs off Riker Rd.
2. Williams variance request.
WILLIAM EISENBEISER
Dexter Township Clerk

NOTICE OF PUBLIC HEARING ON PROPOSED AMENDMENT TO THE LYNDON TOWNSHIP ZONING ORDINANCE
TAKE NOTICE: that the Lyndon Township Planning Commission will hold a public hearing on the 12th day of November, 1981, at 8:30 p.m. at the Lyndon Townhall for the purpose of considering the following amendment to the Lyndon Township Zoning Ordinance:
Amendment of Article XVII, Off-Street Parking and Loading-Unloading Requirements, Section 17.01—Off-Street Parking, Subsection C, as follows:
"Parking of motor vehicles in resort residential and low-density residential zones shall be limited to passenger vehicles, and not more than one commercial vehicle of the light delivery type, not to exceed three-fourths (3/4) ton, shall be permitted per dwelling unit. The parking of any other type of commercial vehicle, or bus, except for those parked on school or church property, is prohibited in resort residential and low-density residential zones. Parking spaces for all types of uses may be provided either in garages or parking areas conforming with the provisions of this Ordinance."
Written comments concerning the above Amendment will be received at 620 Island Lake, Chelsea, Michigan, 48118, by regular mail or between the hours of 6:00 and 8:00 p.m., Monday through Friday.
LYNDON TOWNSHIP PLANNING COMMISSION
Judith A. Ward, Secretary

Sylvan Township Board Proceedings

Regular Meeting
Nov. 3, 1981
Meeting was called to order by Supervisor Sweeney with the following members present: Treasurer Pearsall, Trustees Carruthers and Lesser and Clerk Harris.
Minutes of the last meeting were read and approved.
Bills were presented by the Clerk. Motion by Pearsall, supported by Lesser that orders be drawn and bills be paid. Motion carried.
Correspondence was read from Chelsea Recreational Council. Motion by Lesser, supported by Carruthers, that the Clerk respond by letter. Motion carried.
Correspondence was read from the following: Keusch and Flintoft Re: Methodist Home; Washtenaw County Road Commission: Update on Highland Dr., Response to Mr. and Mrs. J. A. Wiese; Hillcrest Regional Center.
Fire reports were read and discussed.
Motion by Lesser, supported by Carruthers, to adopt a Resolution in regards to hunting on Cavanaugh Lake.
Motion by Harris, supported by Pearsall, to have the Township Planning Commission draw up an Ordinance on "Keyholing" on the lakes within Sylvan Township. Motion carried.
Leroy Hughes was informed as to the Attorney's findings on having a Home Occupation.
Motion by Carruthers, supported by Lesser, to approve the Zoning change for Daniels Enterprises. Motion carried.
Motion by Carruthers, supported by Lesser, to approve the Amendment to Article 31.0 of the Zoning Ordinance for Daniels Enterprises. Motion carried.
Zoning report was given by Jim Liebeck.
The date of the December meeting was changed to Dec. 8, 1981 at 7 p.m.
Meeting was adjourned.
Mary M. Harris, Clerk.

Cavalcade of Cars
The first known American parade of automobiles took place Sept. 7, 1899, at the fashionable spa of Newport, R. I. Nineteen cars took part, driven by society leaders from New York, Boston and Philadelphia. Mrs. Herman Oelrichs won a prize for her vehicle, which was draped in wisteria and featured a flock of white doves on the radiator. "pulling" the car. Greenfield Village, Dearborn, offers its own old-time car parade on Sept. 12-13 this year at the annual Old Car Festival, featuring more than 250 automobiles dating from 1896-1925.

Sharon Man Dies In Crash With Farm Implement

Washtenaw County Sheriff's Department reports that an 85-year-old Grass Lake man was killed Tuesday morning, Oct. 27, when his 1966 Dodge struck a piece of farm equipment head-on on Sharon Valley and Lamb Rds. in Sharon township.
Herman Spiess of 14908 Sharon Valley Rd. was pronounced dead on arrival at Chelsea Community Hospital following the 9 a.m. incident.
According to reports, Spiess was headed eastbound on Sharon Valley Rd. when he struck a field finisher being pulled by a pick-up truck driven by a 24-year-old Ohio man. The 16-foot wide finisher was protruding slightly into the eastbound lane when Spiess slammed into it, the impact from which tore the roof from his car.
Fire reports were read and discussed.

Jackson Group Plan Art Auction

Queens Men's Booster Club of Jackson will present its seventh annual art auction on Saturday, Nov. 14 at the Queens Social Center, 811 S. Wisner St., Jackson. A champagne preview of the available art works will take place between 7 and 8 p.m. with the auction getting underway at 8 p.m.
The "Collector's Corner" will feature contemporary, realistic, impressionist and traditional pieces from such notables as Chagal, Vasarely, Niernman, Kipness, Mary Cassatt, Richard Shephard and Sussli.
There will be a \$1 donation payable at the door and a door prize will be awarded to an unsuspecting patron.
The art to be auctioned has been supplied by ARTINVEST, New York City.

SYLVAN TOWNSHIP ZONING CHANGE APPROVED
Approved an amendment to the Sylvan Township Zoning Ordinance by changing the zoning district classification of the following described property from AG, Agricultural, to GC, General Commercial.
Commencing at the center post of Section 13, Town 2 South, Range 3 East, Sylvan Township, Washtenaw County, Michigan; thence South 0°19'5" West 200.00 feet along the North and South quarter lines of said Section, and the centerline of Old Manchester Road for a PLACE OF BEGINNING; thence continue South 0°09'5" West along said North and South quarterline and the centerline of Old Manchester Road 434.76 feet; thence South 87°57'30" West 350.00 feet; thence South 0°19'5" West 225.19 feet then South 87°57'30" West 850.00 feet; thence North 0°19'5" East 659.95 feet; thence North 87°57'30" East 1200.00 feet to the Place of Beginning, being a part of the Southwest quarter of said Section 13, containing 16.37 acres of land, more or less, subject to the rights of the public over the Easlerly 33 feet thereof as occupied by Old Manchester Road.
SECTION 2. All remaining provisions of the Sylvan Township Zoning Ordinance and all prior amendments not inconsistent herewith be and the same are hereby ratified and reaffirmed.
SECTION 3. The within amending Ordinance shall be published and filed as provided by law.
SECTION 4. The within amending Ordinance shall be effective as of November 3, 1981.
STATE OF MICHIGAN
COUNTY OF WASHTENAW, ss:
I, Mary M. Harris, Sylvan Township Clerk, do hereby certify that the within amendment to the Sylvan Township Zoning Ordinance was unanimously adopted by the Sylvan Township Board at the regular meeting held in the 3rd day of November, 1981.
Dated: November 3, 1981
SYLVAN TOWNSHIP
Mary Harris, Clerk

SYLVAN TOWNSHIP ZONING ORDINANCE AMENDMENT APPROVED
Approved Amendment to Article 31.0, General Commercial District of the Sylvan Township Zoning Ordinance.
1. Amend Section 31.02, Permitted Uses, by adding a new subsection J as follows:
"J. Building supply centers, for the retail sale of lumber, related building supplies, tools, paints, and appliances, but not including outdoor sales or storage of building materials."
2. Amend Section 31.03, Special Uses, by adding a new subsection J, as follows:
"J. Outdoor storage or sale of lumber, related building materials, and tools, when accessory to a building supply center, subject to the following requirements:
1. Sale or storage of gravel & coal, shall not be permitted in this district.
2. Such storage shall not be located within the area between the front face of the building, as extended across the entire width of the lot, and the street right-of-way; in any required side or rear yard; or in any required transition strip.
3. Such storage shall not be located in any required parking or loading space.
4. Such storage shall be strictly and clearly accessory and incidental to the building supply center. Such storage shall not be permitted as a principal use of a lot.
5. The area for such storage shall be screened or fenced on all sides. The screen or fence shall not be less than four feet in height.
6. The location of areas for such storage, and a general description of items to be stored, shall be provided as part of the special use permit application."
SECTION 2. All remaining provisions of the Sylvan Township Zoning Ordinance and all prior amendments not inconsistent herewith be and the same are hereby ratified and reaffirmed.
SECTION 3. The within amending Ordinance shall be published and filed as provided by law.
SECTION 4. The within amending Ordinance shall be effective as of November 3, 1981
STATE OF MICHIGAN
COUNTY OF WASHTENAW, ss:
I, MARY M. HARRIS, Sylvan Township Clerk, do hereby certify that the within amendment to the Sylvan Township Zoning Ordinance was unanimously adopted by the Sylvan Township Board at the regular meeting held on the 3rd day of November, 1981.
Dated: November 3, 1981
SYLVAN TOWNSHIP
MARY HARRIS, CLERK

Church Services

Methodist—
SALEM GROVE UNITED METHODIST
3300 N. 10th St.
The Rev. Dale B. Ward, Pastor
Every Sunday—
9:00 a.m.—Sunday school.
10:00 a.m.—Morning worship.
7:00 p.m.—Youth Fellowship.

FIRST UNITED METHODIST
Parks and Territorial Rds.
The Rev. Larry Nichols and
The Rev. David Goldsmith, Pastors
Every Sunday—
9:15 a.m.—Morning worship.
10:00 a.m.—Sunday school.

WATERLOO VILLAGE UNITED METHODIST
8118 Washington St.
The Rev. Larry Nichols and
The Rev. David Goldsmith, Pastors
Every Sunday—
10:00 a.m.—Sunday school.
11:15 a.m.—Worship service.

FIRST UNITED METHODIST
126 Park St.
The Rev. Marvin H. McCallum, Pastor
Tuesday, Nov. 10—
7:30 a.m.—The Finance Committee will meet in the Education Building.
7:30 p.m.—Miriam Circle will meet in the assembly room of the Education Building.
8:00 p.m.—Chancel choir.
Thursday, Nov. 12—
7:30 p.m.—Parish Staff Relations Committee.
8:30 p.m.—Church conference.

Sunday, Nov. 15—
8:00 a.m.—Men's Fellowship group will meet in the Education Building.
9:00 a.m.—Worship service. Crib nursery.
10:30 a.m.—Worship service. Crib nursery for infants up to the age of two and church school for children aged two through five years (not in kindergarten).
10:30 a.m.—Kindergarten through fifth grade children leave the worship service for music sessions in the Education Building.
10:30 a.m.—Kindergarten through grade 6 class sessions.

11:00 a.m.—Church school for grades 7 through 10 and the Adult Discussion Group.
11:55 a.m.—All church school classes are dismissed.
Monday, Nov. 16—
6:30 p.m.—Bell Choir.
7:30 p.m.—Carollers.
7:45 p.m.—Board of Trustees in the Lit-
teral Room.
Tuesday, Nov. 17—
6:00 p.m.—Wesleyan Circle will meet in the large instruction room for a pot-luck. Bring your own table service and a dish to pass.

NORTH LAKE UNITED METHODIST
The Rev. John Elliott, Pastor
Every Sunday—
9:00 a.m.—Christian Education.
10:15 a.m.—Worship service. Nursery provided for children up to first grade.
6:00 p.m.—U.M.Y.F.

CHELSEA FREE METHODIST
7865 Wexler Rd.
Mearl Bradley, Pastor
Tuesday, Nov. 10—
7:00 p.m.—Evangelism committee.
Wednesday, Nov. 11—
Mid-Week.
6:30 p.m.—Junior Choir.
7:00 p.m.—Adults FMY; Junior high.

CYC
8:00 p.m.—Choir rehearsal.
Thursday, Nov. 12—
4:30 p.m.—Growth Groups.
Friday, Nov. 13—
6:30 p.m.—Teens "Weido Cafe"
Outreach.
Saturday, Nov. 14—
10:00 a.m.—Sunday school.
11:00 a.m.—Morning worship.
6:00 p.m.—Worship service.

METHODIST HOME CHAPEL
The Rev. Ira Wood, Chaplain—
Every Sunday—
8:45 a.m.—Worship service.

SHARON UNITED METHODIST
The Rev. Ronald L. Higgins, Pastor
Corner Pleasant Lake Rd. and M-10
Every Sunday—
10:00 a.m.—Sunday school.
11:00 a.m.—Worship service.

Presbyterian—
FIRST UNITED PRESBYTERIAN
Unadilla
William D. Kuenzli, Pastor
Every Sunday—
10:00 a.m.—Worship service.

Assembly of God—
FIRST ASSEMBLY OF GOD
The Rev. Richard Coury, Pastor
Every Sunday—
9:45 a.m.—Sunday school.
10:30 a.m.—Worship service and Sunday school nursery for pre-schoolers.
6:00 p.m.—Evening worship.
Every Wednesday—
7:00 p.m.—Christ's Ambassadors. Bible study and prayer.

Mormon—
CHURCH OF JESUS CHRIST OF LATTER-DAY SAINTS
Chelsea Branch-Rebekah Hall
Every Sunday—
9:30 a.m.—Sacrament.
10:30 a.m.—Sunday school.
11:40 a.m.—Priesthood.

Church of the Nazarene—
SOUTHWEST CHURCH OF THE NAZARENE
1455 Holmes Rd. (M-106)
Fred Bridge, Pastor
Every Sunday—
10:00 a.m.—Sunday school.
11:00 a.m.—Morning worship.
6:00 p.m.—Evening worship.
Every Wednesday—
7:00 p.m.—Bible Study and Prayer.

Lutheran—
ST. JACOB EVANGELICAL LUTHERAN
The Rev. Andrew Bloom, Pastor
12601 Rietveld Rd., Grass Lake
Every Sunday—
9:00 a.m.—Sunday school.
10:15 a.m.—Divine services.

ST. THOMAS EVANGELICAL LUTHERAN
Ellsworth and Haas Rds.
The Rev. Paul Puffe, Pastor
Every Sunday—
9:30 a.m.—Sunday school.
10:45 a.m.—Worship service.

FAITH EVANGELICAL LUTHERAN
5675 North Territorial Rd.
The Rev. Mark Fortinsky, Pastor
Tuesday, Nov. 10—
8:30 a.m.—Confirmation.
Wednesday, Nov. 11—
10:00 a.m.—Bible brunch at Stockwell.
6:00 p.m.—Choir.
8:00 p.m.—Coun-
cil.
Thursday, Nov. 12—
7:00 p.m.—Wedding rehearsal.
Saturday, Nov. 14—
7:30 a.m.—Frank-Nelson wedding.
Sunday, Nov. 15—
8:45 a.m.—Sunday school.
10:00 a.m.—Worship with Communion.
Sermon on Mark 8:18-20.
Monday, Nov. 16—
7:30 p.m.—Ladies Aid at church.
Tuesday, Nov. 17—
8:30 a.m.—Confirmation.

OUR SAVIOR LUTHERAN
1515 S. Main, Chelsea
The Rev. Franklin H. Giebel, Pastor
Broadcast Sunday—
Watch "This is the Life."
7:00 a.m.—WXYZ, channel 7, Detroit.
"The Church of the Lutheran Hour."
8:35 a.m.—WIBM, 1450 AM, Jackson.
12:30 p.m.—WYFC, 1520 AM, Ypsilanti.
Every Sunday—
9:00 a.m.—Sunday School and Bible classes.
10:30 a.m.—Morning worship.
Holy Communion 1st, 3rd and 5th Sundays.
Every Monday—
7:00 p.m.—Confirmation classes.
Every Thursday—
1:00 p.m.—Adult Bible class.

ZION LUTHERAN
Corner of Fletcher and Waters Rds.
The Rev. John R. Morris, Pastor
Tuesday, Nov. 10—
11:00 a.m.—Chelsea Ministries, North Lake.
4:00 p.m.—Joy-makers.
7:15 p.m.—Senior Choir.
8:30 p.m.—Shuffleboard.
Wednesday, Nov. 11—
7:30 p.m.—Church Council.
Saturday, Nov. 14—
9:00 a.m.—Youth instruction.
1:00 p.m.—Senior Citizens.
Sunday, Nov. 15—
9:00 a.m.—Sunday school and Adult In-
quirer class.
10:15 a.m.—Worship.
Tuesday, Nov. 17—
10:00 a.m.—Sewing day.
4:00 p.m.—Joy-makers.
7:15 p.m.—Senior choir.

Church of Christ—
CHURCH OF CHRIST
1391 Old US-12, East
Evangelist Robert B. Murray
Every Sunday—
7:30 a.m.—Radio program-WNRS in Saline.
9:30 a.m.—Bible study.
10:30 a.m.—Worship service. Nursery available.
6:00 p.m.—Worship service.
Every Wednesday—
7:30 p.m.—Bible study classes for all ages.

Catholic—
ST. MARY
The Rev. Fr. David Philip Dupuis, Pastor
Every Saturday—
5:00 p.m.—Mass.
3:30 p.m. to 4:30 p.m.—Confessions.
Every Sunday—
8 a.m., 10 a.m. and 12 p.m.—Mass.

Baptist—
CHELSEA BAPTIST
337 Wilkinson St.
The Rev. Thode B. Thodeson, Pastor
Every Sunday—
10:00-10:45 a.m.—Church school.
10:50 a.m.—Morning worship.
11:50 a.m.—Junior church school.
6:00 p.m.—Evening fellowship.
Every Wednesday—
7:00 p.m.—Mid-week Bible study and prayer.

GREGORY BAPTIST
The Rev. David Brinkman, Pastor
Every Sunday—
9:45 a.m.—Sunday school.
11:00 a.m.—Morning worship.
8:00 p.m.—Young people.
7:00 p.m.—Evening worship.

FELLOWSHIP BAPTIST
The Rev. M. Keith McIver, Pastor
Every Sunday—
6:00 p.m.—Worship service at the Rebekah Hall.
Every Wednesday—
7:30 p.m.—Bible Study and prayer at the Village Apartments, No. 106.

GRACE BIBLE BAPTIST
Lyndon Town Hall, North Territorial Rd.
The Rev. Dudley N. Matties, Jr., Pastor
Every Sunday—
10:00 a.m.—Sunday school.
11:00 a.m.—Morning worship.
8:00 p.m.—Evening worship.

Christian Scientist—
FIRST CHURCH OF CHRIST SCIENTIST
1883 Washtenaw Ave., Ann Arbor
Every Sunday—
10:30 a.m.—Sunday school, morning ser-
vice.

United Church of Christ—
ST. JOHN'S EVANGELICAL AND REFORMED
Francisco
The Rev. Paul McKenna, Pastor
Every Sunday—
10:30 a.m.—Sunday school and worship service.
First Sunday of every month—
Communion.

BETHEL EVANGELICAL AND REFORMED
Freedom Township
The Rev. Roman A. Reineck, Pastor
Every Sunday—
10:00 a.m.—Worship service.

ST. PAUL
The Rev. Erwin R. Koch, Pastor
Tuesday, Nov. 10—
7:30 p.m.—Spiritual Life Committee.
Wednesday, Nov. 11—
1:30 p.m.—World Wide Circle.
8:30 p.m.—Confirmation class to 8:00 p.m.
7:00 p.m.—Chancel choir.
Thursday, Nov. 12—
7:30 p.m.—Spiritual Life Committee.
Sunday, Nov. 15—
9:00 a.m.—Church school.
10:30 a.m.—Worship service.
4:00 p.m.—Youth Fellowship.
4:00 p.m.—Una McNamus, former cult member, will discuss her experiences.

CONGREGATIONAL
The Rev. Carl Schwart, Pastor
Every Sunday—
9:30 a.m.—Worship. Nursery provided for pre-schoolers.
Second Thursday—
1:00 p.m.—Women's Fellowship.
Weekly Bible study—As scheduled in Sunday bulletin.
Youth groups—As scheduled in Sunday bulletin.

ST. JOHN'S
Rogers Corners, Waters and Fletcher Rds.
The Rev. Gary Kwiatek, Pastor
Every Sunday—
10:30 a.m.—Worship and Sunday school.

Episcopal—
ST. BARNABAS
The Rev. Fr. Jerrold F. Beaumont, B.S.P.
Every Sunday—
10:00 a.m.—Holy Communion first, third and fifth Sundays.
10:00 a.m.—Morning prayer, second and fourth Sundays.
Church school and nursery every Sunday.
Coffee hour follows all Sunday services.
First Monday of the month—
7:00 p.m.—Bishop's Committee.
Every Wednesday—
8:15 p.m.—Choir practice.
7:15 p.m.—Soup and sandwich supper.
7:45 p.m.—Holy Communion.
8:30 p.m.—Bible Study class open to all.

Non-Denominational—
CHELSEA FULL GOSPEL
1142 Jackson Rd.
The Rev. Chuck Clemons, Pastor
Every Sunday—
10:00 a.m.—Sunday school.
11:00 a.m.—Morning worship.
7:45 p.m.—Evening worship.
Every Wednesday—
7:00 p.m.—Midweek prayer and Bible study.

IMMANUEL BIBLE
145 E. Summit St.
The Rev. Ron Little, Pastor
Every Sunday—
9:45 a.m.—Sunday school, nursery provided.
11:00 a.m.—Morning worship, nursery provided.
6:00 p.m.—Evening worship.
Every Wednesday—
7:00 p.m.—Family hour, prayer meeting and Bible study.

COVENANT
Dr. R. J. Ratliff, Pastor
50 N. Freer Rd.
Every Sunday—
10:30 a.m.—Sunday school through second grade.
10:30 a.m.—Worship service. Nursery provided.

MT. HOPE BIBLE
12284 Triad Rd., Grass Lake
The Rev. R. H. Brandow, Pastor
Every Sunday—
10:00 a.m.—Sunday school.
11:00 a.m.—Morning worship.
7:00 p.m.—Evening service.
Every Wednesday—
7:00 p.m.—Bible study.

NORTH SHARON BIBLE
Sylvan and Washburne Rds.
The Rev. William Ensten, Pastor
Every Sunday—
10:00 a.m.—Sunday school.
11:00 a.m.—Worship service.
6:00 p.m.—Senior High Youth meeting.
Youth choir.
7:00 p.m.—Evening worship service. (Nursery available.) All services inter-
preted for the deaf.
Every Wednesday—
7:00 p.m.—Bible study and prayer meeting. (Nursery available.) Bus transpor-
tation available: 428-7222.

CHELSEA CHRISTIAN MEN'S FELLOWSHIP PRAYER BREAKFAST
Chelsea Hospital Cafeteria
First Saturday Each Month—
8:00 a.m.—Breakfast.
8:30-10:00 a.m.—Program.

CHELSEA HOSPITAL MINISTRY
Every Sunday—
10:00 a.m.—Morning service, Chelsea Community Hospital Cafeteria.

Telephone your club news to 475-1371

Chelseaites Attend Three from St. Barnabas Named to Honor Group

Three area women—Mrs. Wayne Harvey, Mrs. Dennis Julian and Mrs. Leon Chapman—recently attended the National Council of Catholic Women's Biennial Convention in Kansas City, Mo. Mr. Harvey accompanied his wife, did some sight-seeing and attended some of the sessions, Oct. 5-9.

There were approximately 2,000 in attendance, including 244 priests, bishops, archbishops and laity. The theme of the convention was "Relecting Christ, Remembering and Renewing."

Workshops in areas of organizational services, community affairs, church communities, family affairs and international affairs were offered. The women, voting as delegates had a voice in the election of the national officers and in passing resolutions. This year, the NCCW went on record with a resolution affirming the statement of Pope John Paul II issued as of Aug. 30: "Let us promise each other that we will work tirelessly for disarmament and abolition of all nuclear weapons." The NCCW asks that all nations limit nuclear arms and work toward the outlawing of nuclear weaponry and all forms of germ and chemical warfare. And that the NCCW support all reasonable efforts to promote peace everywhere in the world.

The resolution was sent to the Secretary of the United Nations and copies to all member nations as well as Pope Paul and President Reagan.

Each day concluded with the celebration of the Liturgy in the auditorium ballroom of the Radisson Muehlebach Hotel, except on Thursday when it was held in the cathedral. Bishop Kenneth Povish of the Lansing diocese was the principal celebrant at the conclusion on Friday. He praised the women for the work they had done to date and asked them to continue to do more in the coming years. He noted also the many works that had been carried out in the working with the handicapped and the people in the oppressed countries.

At the province dinner on Wednesday evening, Mrs. Chapman gave a brief report on Diocesan activities. Other Diocesan presidents also reported.

The banquet, traditionally held on the last night of the convention, featured as its theme "A 60th Birthday Celebration." All Diocesan presidents or representatives were spotlighted and

given an opportunity to disclose their contribution to the fund to finance future conventions. The goal was reached.

In the election, Mrs. Ralph Meisner of the province of Chicago was elected national president for the two-year term. The 1983 convention will be held in Denver, Colo.

At the close of the session on Friday, Mr. and Mrs. Wayne Harvey, Mrs. Julian and Mrs. Chapman did some sightseeing, stopping at the stockyards and enjoying lunch at the Golden Ox. Next, they traveled to the Hallmark shopping center, the Truman Museum and Library and the Living History Farm near Des Moines, Ia. where they observed the restoration of the early farming community and enjoyed visiting with people manning the various shops. They were told that the church being built on the hillside was on the spot that Pope John Paul II said Mass when he visited Iowa.

Baptist Church Offers Charismatic Ministries Seminar

An institute on charismatic ministries will be held at the Chelsea Baptist church, 337 Wilkinson St., Nov. 14 and 15, according to the pastor, T. B. Thodeson.

The Rev. George Elssasser, associate pastor of Redeemer Baptist of Monroe, will be conducting the Institute. He is a teacher and the co-ordinator of the charismatic ministries of the American Baptist Conference.

The schedule of the institute is as follows:
Nov. 14—4 p.m., "Walk in the Spirit," Gal. 5:14-15.
Nov. 14—7 p.m., "Tools for the Task," Eph. 5:15.
Nov. 15—10:50 a.m., "Using the tools . . ." Cor. 12:1-11.
Nov. 15—3 p.m., "The signs will follow," Mark 16:16-20.
Nov. 15—6 p.m., "Walking in power," Luke 4:14.
Refreshments will be served between the evening services.

Everyone interested in the work and functions of the Holy Spirit in salvation, in the Spirit-filled life, in the gift ministries and in the purposes and fruit of the believer's life is urged to attend. There is no admission charge.

"If a man could have his wishes, he would double his trouble," Ben Franklin.



JOHN W. MITCHELL, Director

Serving with dignity and concern for more than 100 years.

Staffan

FUNERAL HOME

124 PARK CHELSEA, MICHIGAN 48118

FUNERAL DIRECTORS FOR FOUR GENERATIONS

6th ANNUAL KIWANIS CITRUS FRUIT SALE!

Direct from the Groves in Sunny Florida

Tree-Ripened Florida Citrus Fruit

Per Box

- ★ Tangelos \$11
- ★ Grapefruit \$11
- (White or Pink-Seedless)
- ★ Navel Oranges . . \$14

You may order all oranges - all grapefruit, or mixed, half and half. Five days before the citrus fruit is on your table it was hanging on a tree in sunny Florida. Truly fresh Florida citrus fruit.

YOU CANNOT BUY THIS IN ANY STORE!

ORDER NOW! Receive the finest CITRUS FRUIT you have ever eaten . . . and help Kiwanis carry out their many community service projects.

Place Orders With Any of the Following:

CHELSEA PRO HARDWARE
HEYDLAUFF'S
PALMER FORD
STATE FARM INSURANCE
FRISINGER REALTY

KUSTERER'S FOOD MARKET
CHELSEA STATE BANK
GROVE 5c to \$1 STORE
THE CHELSEA STANDARD
OR ANY CHELSEA KIWANIAN

ORDER NOW - DELIVERY APPROX. DEC. 10

HOME - AUTO - BUSINESS - LIFE

SPRINGER AGENCY, INC.

(formerly the Mayer Agency)

Your Local Independent Insurance Agency providing dependable protection and prompt claim payment through 10 of the nation's leading insurance companies.



Sheridan W. Springer
Nancy Rayburn

115 Park St., Chelsea, Mich.
475-8689

Elaine Yocum

Donald S. Peck
Marilyn Holt

Lloyd Wayne May Bernice M. Jones

Former Detroit Shop Owner Dies at Methodist Home

Miss Bernice M. Jones, 805 W. Middle St., died Thursday, Nov. 5 at her residence. She was 92.

She was born Aug. 6, 1889 in Lowell, the daughter of William A. and Nola Thurlby Jones.

Formerly of Detroit, Miss Jones had been a resident of the Chelsea United Methodist Retirement Home since September 1968. In Detroit, she owned a millinery shop for many years.

Miss Jones is survived by a nephew, Kenneth R. Jones; a grand-nephew and niece, William L. and Mary Kay Jones; and one great-grand-niece Danielle Jones, all of Kalamazoo.

She was preceded in death by a brother, Lee Jones.

Funeral services were held Saturday, Nov. 7 at 11 a.m. at the Methodist Home chapel with the Rev. Ira Wood officiating. Interment followed in Mount Ever-Rest Memorial Park.

Kalamazoo. Funeral arrangements were made by the Staffan Funeral Home.

Drama Class Reports Play Plans Progressing

As week 10 of stage and drama unfolds, Phil Powers, director of this year's play, "The Teahouse of the August Moon," has stated that the blocking of the entire play has gone surprisingly well.

Committees are successfully making progress. Karyn Pierce, chairperson of the make-up committee, has everything under control. She has devised a way to get the oriental effect needed to bring authenticity to the play. Tim Whitesall, in charge of advertising, is working very hard. He has ordered place mats, posters and flyers for publicity. Rob Benedict, who has the responsibility of lighting and set construction, says that everything is coming along just fine.

The people working under all of these committees are giving their all to make this year's stage and drama show "something to remember."

The Federation of Organized Trades and Labor Unions, which later became the American Federation of Labor, was organized in Pittsburgh in November 1881, according to "Important Events in American Labor History," a Labor Department publication.

**Telephone your club news
to 475-1371**

ATIONS were nearly complete
 , quick knacks, Christmas and
 or the Chelsea Senior Citizens
 y, Nov. 13 from 9 a.m. to 5 p.m.

and Saturday, Nov. 14 from 9 a.m. to 1 p.m. at the Senior Citizens Activity Center on W. Middle. A special feature will be fresh doughnuts, coffee, chili and coleslaw offered in a cafe-like atmosphere.

Chelsea High school debate teams traveled to Grand Rapids to participate in a tournament Saturday, Oct. 31. The novice team, consisting of Gretchen Vogel, Todd Guenther, Pearl Phillips, Damon Mark and Rob

Moore, took second place over-all in the event with a record of 6-2. The varsity team of Jeff Koepele, Dan Klemer, David Moore and Will Rosentreter took third place with a 7-1 showing at Grand Rapids Christian High school.

In addition, Gretchen Vogel took the third place speaker award in the novice category while David Moore was fourth in the varsity competition.

Subscribe today to The Standard

**3 days
only
heavy
duty
washer**

Buy a
MAYTAG
today-
be washing
tomorrow
We specialize in
day delivery
and
installation

- Free Delivery
- Free Installation
- Free Disposal of old washer
- Credit Terms

MODEL A110

\$ 379

**3 days
only
heavy
duty
washer**

**Buy a
MAYTAG
today-
be washing
tomorrow**
We specialize in
1 day delivery
and
installation

- Free Delivery
- Free Installation
- Free Disposal of old washer
- Credit Terms

MAYTAG
MORE than just
 a purchase...
 an investment
 in dependability
 and quality



CHEAPER WASHERS YOU CAN BUY...
but if your budget suffers from repair bills, take a look at this Maytag. No gimmicks, no gadgets, just a finely engineered machine designed to wash clothes day after day, year-in year-out. There are cycle and temperature controls you need for all-fabric care — to handle everything from denim work clothes to permanent press shirts.

HEYDLAUFF'S

113 N. Main St. Chelsea Ph. 475-1221

113 N. Main St., Chelsea

Ph. 475-1221

SPECIAL SALE
Wrangler®
menswear A DIVISION OF
BLUE BELL, INC.

A DIVISION OF
BLUE BELL, INC.

STYLE 545
BOOT FLARE DENIM
Regular Fit

42 PAIR

Waist Size 29 thru 44
30 to 38 Lengths

REG. '18.00

NOW ONLY

\$11.95

STYLE 530-1
BOOT FLARE DENIM
JEANS FOR MEN
Slightly Fuller
Cut for Comfort

47 PAIR

Waist Size 32 thru 48
 30, 32, 34 Lengths

REG. \$18.50

NOW ONLY

\$12.45

STYLE 530
BOOT FLARE DENIM
PRE-WASHED
JEANS FOR MEN
"Slightly Fuller
Cut for Comfort"
94 PAIR
 Waist Size 33 thru 48
 30, 32, 34 Lengths
 REG. \$19⁹⁵
NOW ONLY
\$13⁹⁵

STYLE 730
Straight Leg
Khaki
Carpenter Jean
8 PAIR
Waist Size 27 thru 34
32 Length
REG. \$15.50
NOW ONLY
\$9.95

STYLE 9251
FLARE LEG DENIM
Slim Fit

10 PAIR

Waist Size 27 thru 38
30, 32, 34 Lengths

REG. \$17.50

NOW ONLY
\$10⁹⁵

STYLE 9252
FLARE LEG DENIM
Slim Fit

19 PAIR

Waist Size 27 thru 40
30, 32, 34 Lengths

REG. \$18.50

NOW ONLY
\$12.45

FOSTER'S MEN'S WEAR